

# WOMEN & ENVIRONMENTS

\$3  
Summer  
1988



NETWORK  
DIRECTORY

EVENTS  
❖  
SURVEY RESULTS  
❖  
UP-TO-DATE LISTINGS OF  
SUBSCRIBERS' INTERESTS  
AND ADDRESSES  
❖  
IN PRINT

# EVENTS

August 21-26, 1988

**North American Bioregional Congress III** on the west coast of Turtle Island, at the North Vancouver Outdoor School. A cultural focus will encourage bio-regional groups to express their unique identities as people and place. Strong participation by native communities is encouraged. NABC is a cooperative community, so participants should be prepared to help when necessary.

September 1988

**National Conference on Shelters and Transition Houses**, in Winnipeg, Manitoba. Hosted by the Manitoba Committee on Wife Abuse. Date to be announced.

Contact: Ms. Joey Brazeau, Manitoba Committee on Wife Abuse, 1823 Portage Avenue, Winnipeg, Manitoba R3J 0G4 (204) 885-3302

October 3-4, 1988

**New Visions: Directions for Social & Economic Change**  
An interdisciplinary conference in Halifax, N.S., of local, national, and international resource people, featuring keynote speaker Stephen Lewis. The conference will focus on new directions in creating full employment, adequate income support programs, effective education and training opportunities, and innovations in cooperation and coordination. For more information write: Morah MacEachern, Conference Coordinator, City of Halifax, Social Planning Department, P.O. Box 1749, Halifax, NS B3J 3A5.

November 11, 12, 13, 1988

**GREMF**, Laval University's multidisciplinary research group on women's issues is holding their 12th Annual Conference of the Canadian Research Institute for the advancement of women. The conference will be held in Quebec City, and the theme of the conference is Women and Development: Women From Here and Elsewhere. For further information contact: Service des Communications, Faculte des sciences sociales, Bureau 3446, Pavillion Charles-De Koninck, Universite Laval, Quebec, G1K 7P4 (418) 656-2832.

Cesar Chavez and the United Farm Workers need full-time staff to help organize the hi-tech California grape boycott, ban deadly pesticides which harm farm workers and consumers, learn the strategies of nonviolence, and gain experience in social marketing and social activism. Basic needs include housing, utilities, small stipend. Call David Martinez, (416) 626-6332, or write UFW, 600 The East Mall, Ste. 401, Toronto, ON M9B 4B1.



...A Quarterly Subject Index to over 200 alternative publications

## Social Change Tool for the 80's

Ask your library to subscribe to The Alternative Press Index, if it doesn't already.

Libraries: \$110/year

Individuals and movement groups: \$30/year

Directory of Alternative & Radical Publications: \$3.00

For more information write:  
**Alternative Press Center**  
PO Box 33109  
Baltimore MD 21218  
(301) 243-2471

# WOMEN & ENVIRONMENTS

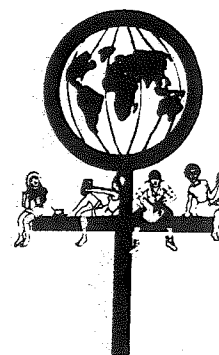

Vol. 10 No. 4 Summer 1988

August 1988

Survey Results.....	3
Index of Interests.....	5
Network Directory.....	7
Profile of Our Founders.....	21
In Print.....	22

Managing Editor: Judith Kjellberg  
 Editorial Board: Gay Alexander, Rosemary Foulds, Schuster Gindin, Regula Modlich, Anella Parker Martin, Susan Prentice, Barbara Sanford, Miriam Wyman  
 Editors this Issue: Helen Humphreys, Lisa Pottie  
 Book Review Editor: Rosemary Foulds  
 Editorial Assistant: Helen Humphreys  
 Circulation: Lisa Pottie  
 Typeset and Design: Helen Humphreys, Lisa Pottie  
 Cover Design: Helen Humphreys, Barbara Sanford

The support of the Centre for Urban & Community Studies, University of Toronto, is gratefully acknowledged.

*Women & Environments* (ISSN 0229-480X) is owned by the WEED Foundation and published quarterly. Subscription rates: individuals \$13/yr; institutions \$20/yr. Overseas subscribers add \$3 surface or \$5 airmail. Second class registration no. 7608. Return postage guaranteed.

Address all correspondence c/o Centre for Urban and Community Studies, 455 Spadina Ave., Toronto, Ontario M5S 2G8

*Women and Environments* is indexed in Canadian Periodical Index, Social Sciences Index, Women's Studies Abstracts.

## A WORD FROM US: SURVEY RESULTS

Remember the Reader Survey that we sent out in January? We'd like to share the results with you - not an easy thing to do in a few words, since you're not a reticent group once you put pen to paper. About 125 of you did that, approximately 15 per cent of our individual (non-institutional) subscribers. Here's what you told us:

What you do: 24 of you are university professors, 24 are students; 19 work as planning professionals (urban, environmental, social), and 11 in various aspects of housing; 8 describe themselves as researchers or writers, 9 as consultants, mostly in urban planning; 4 are architects, 2 landscape architects; the 25 others include an instrument technologist, a construction contractor, university administrators, a publisher, a nurse, a daycare co-ordinator, and several community workers and organizers.

We don't know whether this sample is an accurate reflection of all our readers or whether it tells us that university people are more likely to leap for their pens; maybe other working women are just too busy. But based on the sample you are formidably well educated, the largest numbers showing PhD in progress (10) or completed (32), master's degrees in progress (13) or completed (39), and 22 bachelor's degrees. High school and college accounted for another 6.

You are overwhelmingly urban. In spite of some questions about the definition of large (normally over 500,000) and small city, 75 of you told us that you live in big cities, 29 in small ones, 20 in small towns or rural areas. Sixty-one readers responded from Canada, 49 from the US, and 11 from elsewhere in the world, a split which roughly reflects our circulation.

Your age: 28 are in their twenties, 48 in their thirties, 25 in their forties, 12 in their 50s, and 8 are over 60. Your pay ranges from dismal (20 readers

---

## A WORD FROM US

---

earn under \$10,000) to good (26 over \$40,000), with a large bulge (33) earning between \$20-30,000 and 18 each in the \$10-20,000 and \$30-40,000 ranges.

Your major interests spread over a wide range, from urban/built environment/housing through issues of work, economic structure, political ideologies and social change, to history, culture and the natural environment. Most — and we think this is a particularly feminist viewpoint — responded that your interest in *W&E* reflects both your work and your personal life, and that you are unwilling to make a split between the two.

Having told us about yourselves, you then started on the magazine. While we winced at some negative comments, you have given us a huge amount of positive feedback, a rich crop of ideas, and a feeling of great responsibility for continuing *W&E*'s production and development. The magazine seems to respond to a deeply felt need in readers around the world; your expectations of it are quite daunting.

Two factors dominate your reasons for valuing *W&E*: the information aspect (on specific events and publications as well as the information featured in articles); and connectedness, the feeling that there are, after all, others who share your interests and concerns.

You like *W&E* for its wide scope, international focus, feminist approach, uniqueness, readability. You like it because it covers your issue: housing, childcare, international development. You like it for being pragmatic, aware of alternatives, for mixing theory with practice, and academic with community work. You like the fact that *W&E* exists. You like *"its overall perspective, its surprising relevance to my life;" "...it replenishes my energy after a day in the trenches with the boys..." "...short articles with lots of info;" "...discussion of controversial issues."*

*W&E* gets read. Most of you tell us you read most of the material. You would like to see more of: debate, humour, correspondence; actual designs and "how

to" successes; more on Europe, and more from developing countries; more theory; more on just about every environment you could think of, including health and teaching; public policy and comparative planning studies; regionally edited issues; a Women and Environments conference; information on lobbying activities; more detail, contacts, bibliographies, profiles.

You want a mix of analytical and practical: *"I need both to make life work;" "...As a lecturer I need analysis; as a planner, practical implementation."*

You like the idea of special issues, and contributed a ton of ideas — enough to keep us in special issues for a lifetime. We are using the ideas as a guide for content planning generally, putting more emphasis on, for example, women's socialization, environmental health, and the "green stuff" — that's the natural environment, not \$\$\$ — (but housers and built environment people don't worry, you'll by no means be neglected). We'll try to publish calls for contributions well in advance as we plan our themes.

The idea of a regional news section was somewhat appealing (62 yes, 27 no) but you are less keen on sending us information for it (42 yes, 25 no). Watch for reminders and deadlines in each issue.

Most of you like the way we tell us (103 to 4, with 8 don't knows); you tell us we're *"very slick but readable"*, *"wish you had the money to make it slicker"* (we just wish we had money — period). One friend said, *"not impressive, but recognize limited funds."* Another appreciates our *"homemade look."* With friends like these....

While most of you say you like the style of writing (99 positive, 4 negative and 12 unsure), your comments make us realize we have to keep our socks pulled up in that department. At the same time, your split in reaction to style is a touch baffling: you variously want us to be more academic, less academic, more, or less, anecdotal; we're *"sometimes a bit folksy," "...intelligent but somewhat dry; we need both "more punch" and "more tables and figures."*

These different reactions are perhaps an identification of our continuing efforts to serve our substantial academic readership while at the same time making the magazine more accessible to many other women. We'll continue to wrestle with this, being sensitive to the notion that footnotes and a readable style are not mutually exclusive elements. And yes, we do have writers' guidelines, which are normally sent to prospective authors.

Among your most common "other reading" material is Chatelaine, Harrowsmith, This Magazine, Mother Jones, Atlantic, Newsweek, Ms., Macleans, the APA Journal and assorted academic journals. We noticed that alternative press readers are more appreciative of our looks than those accustomed to the polish of Ms., The New Yorker or Atlantic. Sorry, can't compete.

You discovered us through friends, mostly, but also through professors, or references in other journals, browsing in libraries or "luck." Sixty-eight of you pass us on to an average of three others: *"I recommend it, pass it around;" "...I've even given gift subscriptions;" "...No — too precious."* Now, can we tell you what we would like to see? Yes, more money, so that we can reward people for the work they do, and also expand the magazine and make it look better. Subscribers who renew promptly, and who donate! Readers who send letters, who participate in debate. Readers who send information on events, books, their work, happenings. Readers who send us a lot more subscribers. Authors who write beautifully. And lots more energy to keep up with your expectations!

Thank you for sending your responses, and a special thank you to all those people who told us to "keep up the good work." If you'd like a copy of the survey results, please send a small donation to cover costs or, better still, a large one!

Judith Kjellberg

# NETWORK DIRECTORY

## INDEX OF INTERESTS

### AGING AND ELDERLY

CDN: Barbro, Charlton, Dafoe, Datlen, Gibson, Gnaedinger, Hitchcock, Lamorey-Strehler, Liske, Novac, Podnieks, Schrecker  
USA: Hoerauf, Keith, McClain

### ARCHITECTURE

CDN: Allen, Christie, Dean, Fitzjames, Horrocks, Lowell, McMahon, Mogyorody, Roll, Van Ginkel  
USA: Adams, Baker, Barnes, Christopherson, Despres, Dietrich, Edwards, Feldman, Gladman, Hansen, Hopkins, Horwitz, Malanoa, Pollak, Pollin, Robinson, Schneekloth, Senior, Sztatrowski, Vogel-Heffernan, Weisman  
ELSE: Gurr, Kjaer, Lodder, Matrix, Momsen, Ord

### ASSAULT & SHELTERS FOR BATTERED WOMEN

CDN: Avoca Foundation, Clark: Education Wife Assault, Coulombe, Cugnet, Hendrickx, LaCrosse, Mogyorody, Nichol, Podnieks, Reith, Taras, Thornber, Trainor, Women's Centre--Ottawa U., Women's Community House, YWCA  
USA: Anderson, Bard,

### CHILDREN AND CHILDCARE

CDN: Coulombe, Froese, Gordon, Lowell, Neal, Nichol, Piche, Prentice  
USA: Buss, Chawla, Doyle, Fanos, Lestina, Studwell-Colley, Swaback, Vanderslice  
ELSE: Ord

### COMMUNITY PLANNING, DESIGN, DEVELOPMENT

CDN: Arnold, Barton, Christiansen-Ruffman, Comm. Plan. Assoc. of Canada/NS, Haddad, Horrocks, Houlihan, Kilbride, Kjellberg, Lamorey-Strehler, Lang, Leppard, Mattix, Sanford, Skoutajan, The Banff Centre, Zepic  
USA: Birdsall, Horwitz, Kennedy, Stall, Tucker  
ELSE: McGrath

### CO-OPERATIVE HOUSING

CDN: Alexander, Allen, Barbro, Gerritsma, Gibson, Jordan, Kenny, LaHaise, Lang, Mancer, Melamed, Mogyorody, Nadasdi, Nyburg, Olson, Skoutajan, Steyer, Thomas, Wolfe  
USA: Fromm, Gladman, Hobart, LeCam, Martinez Diez, McCamant, Saeger, Torpy

### CULTURE

CDN: Bowerbank, Burton, Darisse, Gindin, Hansen, Meserve  
USA: Adams, Dietrich, Edwards, Scott, Sztatrowski  
ELSE: International Archief voor de Vrouwenbeweging

### DAYCARE

CDN: Germain, Truelove  
USA: Cline, Hoerauf, Kowey

### DESIGN

CDN: Avery, Chisholm, Com. Planning Assoc. of Can./NS, DeSantis, Hitchcock, McMahon, Mogyorody, Roll, Rose, Schrecker, Scott  
USA: Barnes, Breitbart, Buss, Connally, Cuff, Dietrich, Franklin, Fuoss, Lestina, McCamant, Owusu-Bempah, Pollin, Solomon, Tucker, Vogel-Heffernan, Weisman, Wirka  
ELSE: Carter, Cooper, Gartner, Gurr, Kjaer, Moran, Ord, Tentakali-Skourti,

### DEVELOPMENT: ECONOMIC, INTERNATIONAL

CDN: Bunbury, Criag, Darisse, Dickie, Ellis, Engberg, Froese, Harrington, Horrocks, Hyma, James, Lang, Lawton, Masson, Match International Centre, Melnikoff, Moffat, Mullarky, Murray, Nation, Nawaz, OPIRG-Guelph, The Banff Centre, Vance, Wismer,  
USA: Breitbart, Monk, Studwell-Colley, Thomas, Women's Economic Dev. Group, Women's Institute for Housing and Economic Development: Sprague, Woodring  
ELSE: Chinemana, Mayer

### ECOFEMINISM

CDN: Bowerbank, Brooke, Butler, Davies, Laframboise, Meserve, Scott, Wismer, Wyman  
USA: Chawla, Dunlap, Seager

### EDUCATION

CDN: Crossley, Dagg, Gilbert, Haddad, Kilbride, Lamorey-Strehler, Murray, OPIRG-Carleton, Women's Centre-U. of Toronto, Women's Centre-Carleton  
USA: McCoy  
ELSE: Bell, Greed, Taylor

### ENERGY

CDN: Christie, OPIRG-Guelph  
USA: Bagchi, Peters

### ENVIRONMENT, NATURAL

CDN: Brooke, Crammond, D'Agostino, Dagg, Davies, Elcock, Gilbert, Hansen, Hill, James, Montonen, Nation, Nawaz, Pritchard, Thurston, Wyman, Young  
USA: Bertrand, Kincaid, Morgan, Seager  
ELSE: Bell, Ord, Rochwerger

### ENVIRONMENTAL PSYCHOLOGY

USA: Martin  
ELSE: Tosca

### ETHNIC ISSUES

CDN: Craig, Gilbert, LaCrosse, Lowell, Penrose, Pritchard  
USA: Kennedy

### FAMILY

CDN: Barbro, Cloutier, Cugnet, Germain, Oldfield  
USA: Anthony, Beyer

### FEMINISM, FEMINIST THEORY, AND OTHER THEORETICAL PERSPECTIVES

CDN: Crammond, Kilroy, MacKenzie, Miles, Prentice, Taras  
USA: Boles, Robinson, Seager, Sztatrowski, Weisman  
ELSE: Gurr

### GEOGRAPHY & LANDSCAPE

CDN: Fournier, Gilbert, Hay, Hierlihy, Laws, Maitland, Masteron, Olson, Pelletier, Penrose, Ryan, Thibaudeau  
USA: Lee, Monk  
ELSE: Fincher, Gilbert

### HEALTH

CDN: Butler, Crammond, Darisse, Feltes, Gordon, Halferdahl, Hyma, Johnston, Kilbride, Kinkam Ltd., Millson, Neal, Rochon Ford, Szplett, Tanner, Thomas, Thornber, Young  
USA: Anderson, Lin Nelson: Nat'l Women's Health Network

### HISTORY

CDN: Christie, Melliship, Prentice, Vance, Wade  
USA: Adams, Edwards, Scott, Spiegel, Tucker

### HOUSING

CDN: Alexander, Allen, Arnold, Barton, Bennett, Charlton, Chouinard, Community Planning Assoc. of Can./NS, Crockett, English, Erskine, Doucette, Gibson, Harrington, Harris, Hitchcock, Horrocks,

# NETWORK DIRECTORY

## INDEX OF INTERESTS

Isabel, Kjellberg, Klodawsky, Lucas, Luckman, Mancer, Melamed, Melliship, Nadasdi, Novac, Nyburg, Richards, Sanford, Selby, Steyer, Thomas, Thornber, Wall, Wekerle, Wismer, Wolfe, YWCA  
**USA:** Advocates for Women's Housing, Barg, Bevington, Birdsall, Breitbart, Brown, Cline, Cook, Cuff, Dykes, Feldman, Franklin, Fromm, Fuoss, Hadley, Hansen, Hobart, Kaniuka, Kirk, McCamant, McClain, Meunier, Phillips, Seager, Sommer, Spiegel, Steinhagen: Nat'l Coalition for the Homeless, Studwell-Colley, Vanderslice, Weisman, Women's Institute for Housing and Economic Development: Sprague, Woodring  
**ELSE:** Churchman, Davies, Rochweiger, Sarkissian, South Australian Housing Trust, Woods

**HOUSING AND SPECIAL POPULATIONS**  
**CDN:** Anderson, Barbro, Charlton, Dantas, Datlen, Farge, Hendrickx, LaCrosse, LaHaise, Mogyorody, Moore-Milroy, Novac, Piche, Sebeslav, Steyer, Taras: Three Oaks Foundation, Trainor, Urquhart, Women's Community House  
**USA:** Advocates for Women's Housing, Ahrentzen, Anthony, Barg, Cook, Gladman, Green: Women's Dev. Corp., Hoerauf, Lerman,

Owens, Robinson, Saeger, Solomon, Torpy, Vogel-Heffernan, Wasserman, Watson  
**ELSE:** Gartner, Woodward

**LAW**  
**CDN:** Chouinard, Metro Tenants Legal Services  
**USA:** Holcomb

**NETWORKS AND ORGANIZATIONS**  
**CDN:** Allan, Froese, James, Kilroy, Melnikoff, Parker-Martin, Reith, Ryerso Women's Centre, Taiariol, Todd-Wilson, Women Today, Women's Centre-Hamilton-Wentworth, Women's Centre-U. of Regina  
**USA:** Advocates for Women's Housing, Bard, Bertrand, Brown, Pollock, Studwell-Colley, Torpy  
**ELSE:** Valley

**PEACE**  
**CDN:** Millson, Sampson  
**USA:** Boulding

**PLANNING**  
**CDN:** Canadian Institute of Planners, Chouinard, Community Planning Assoc. of Can./NS, Davidson, Fisher, Germain, Gordon, Mattix, Melamed, Melliship, Moore-Milroy, Penrose, Richards, Roll, Selby, Turner, Van Ginkel, Wismer,  
**USA:** Christopherson, Gladman, Schneekloth,  
**ELSE:** Cooper, Moran, Woods

**POLITICS**  
**CDN:** Allan, Andrew, Blair, Crow, Johnston, Kimkam Ltd., Kjellberg, Prentice  
**USA:** Boles  
**ELSE:** Ord

**RECREATION**  
**CDN:** Hansen, Houlihan

**RELIGION**  
**CDN:** Doetzel, Gerritsma

**RURAL AREA, COMMUNITIES**  
**CDN:** Elcock, Engberg, Fisher, Hyma, Liske, Women Today  
**USA:** McClain  
**ELSE:** Chinemana

**SCIENCE AND TECHNOLOGY**  
**CDN:** Cathrall, Domagala, Lindsey, MacDonald  
**USA:** Ahrentzen, Dunlap, Fava, Klein, Malanoa, Peters, Senior

**SINGLE PARENTS/WORKING MOTHERS**  
**CDN:** Charlton, Dantas, Hendrickx, LaCrosse, Liske, Oldfield, Piche, Sebeslav  
**USA:** Anthony, Barg, Gladman, Hoerauf, Kaniuka, LeCam, Meunier, Owens, Vogel-Heffernan, Watson

**SOCIAL CHANGE**  
**CDN:** Burton, Coulombe, Foulds, Kilroy, Prentice, Selby  
**USA:** Birdsall, Meunier, Morgan

**SPACE**  
**CDN:** Foulds, Harris, Pelltier, Roy, Wekerle  
**USA:** Ahrentzen, Fava, Lofland, Rivlin, Schneekloth, Scott, Wang  
**ELSE:** Rochweiger

**THIRD WORLD ISSUES & PERSPECTIVES**  
**CDN:** Allan, Craig, Darisse, Dickie, Horrocks, Hyma, Moffat, Murray, Natton, The Banff Centre, Wolfe

**TRANSPORTATION**  
**CDN:** Houlihan, Wekerle  
**USA:** Doyle, Fox, Vanderslice

**URBAN ENVIRONMENT, DEVELOPMENT, DESIGN**  
**CDN:** Avery, Chicoine, DeSantis, Harris, Hay, Lawton, Mullarky, Pringle, Rose, Whitzman  
**USA:** Boles, Breitbart, Cuff, Kirk, Vogel-Heffernan, Wassermanerg  
**ELSE:** Cooper

**URBAN PLANNING**  
**CDN:** Canadian Institute of Planners, Chouinard, Cloutier, Melamed, Modlich, Pringle, Rose, C., Rose, M., Steyer, Wismer, Zepic  
**USA:** Gladman, Holcomb, Schneekloth  
**ELSE:** Churchman, Cooper, Greed, Moran, Vaiou, Woods

**WOMEN'S ISSUES**  
**CDN:** Bunbury, Meserve, Nichol, Strasser, Taiariol, Taras, Women's Centre-Carleton U., Women's Centre-Hamilton-Wentworth, Women's Centre-U. of Regina, Women's Centre-U. of Toronto  
**USA:** Morgan, Tucker

**WORK**  
**CDN:** Alexander, Chicoine, Cloutier, Engberg, Gallagher, Germain, Gerritsma, Harrington, Moffat, Mogyorody, Montonen, Neal, Nichol, Oldfield, Parker-Martin, Peterson  
**USA:** Ahrentzen, Allen, Barg, Christopherson, England, Fox, Klein, Shlay, Thomas, Van Houten, Wang, Wittberg  
**ELSE:** McGrath, Moran, Vaiou



# NETWORK DIRECTORY

## AUSTRALIA

**Maxine Cooper**  
c/o Longworth &  
McKenzie  
P.O. Box 785

North Sydney NSW  
2060

•visual impact assess-  
ment •environmental  
planning •urban and  
regional planning,  
design and management

**Vicki Davies**

Flat 6, 121 Domain Rd.  
Sth. Yarra VIC 3141

•women and urban  
services •regional  
planning •housing

**Dr. Ruth Fincher**

Dept. of Geography  
University of  
Melbourne

Parkville Victoria 3052

•research interest in  
gender and class  
relations in urban  
localities •publications  
in assorted geography  
journals from 1981  
onwards

**Frank Fisher**

c/o Graduate School of  
Environmental Science  
Monash University  
Clayton Vic 3168

•non-violent technology  
•conservator society  
•general system theory

**Anne Gartner**

28 Church St.  
North Fitzroy V.C.  
3068

•comparative housing  
policy •feminist  
design •"model"  
settlements

**Lynette Gurr**

270 Young St.  
Annandale 2038

•women architects and  
designers •feminist  
aesthetics

**Wendy Sarkissian**

10 Waimea Rd.  
Lindfield NSW 2070

•housing •suburbia  
•alternative lifestyles

**Dr. S.G. Taylor**

c/o Dept. of Geography,  
University of Adelaide  
G.P.O. Box 498

Adelaide 5001 South  
Australia

•university lecturer  
•teaching/research  
interests: biological  
conservation; feminist  
perspectives on  
environmental issues

**Susan Mcgrath**

1 - 77 Helen St.  
Lane Cove NSW 2066

•social and economic  
planning •community  
development •resource  
towns, local governance  
•workplace relations

**Lecki Ord**

15 Niagara Lane  
Melbourne 3000

•architect interested in  
community buildings,  
low energy design,  
permaculture, politics,  
local government, kids.

**Jannette Rochwerger**

12/11 Balaclava Rd  
E St Kilda Victoria 3183

•people and the  
environment •housing  
•use of space

**South Australia**

**Housing Trust**  
Attn: Librarian  
17 Angas St  
Adelaide South 5000  
•public housing

**BELGIUM**

**Alison Woodward**  
Frankenstraat 1

B 2000 Antwerp  
•alternative living •city  
planning

## CANADA

**Gaye Alexander**

230 Silverbirch  
Toronto ON M4E 3L5

•Project Manager, City  
of Toronto Non-Profit  
Housing Corp. (City-  
home) •women and  
housing issues (local  
and international)  
•affordable/non-profit  
housing development  
•women's business  
enterprise development

**Kathy M. Allan**

20 Princess Margaret  
Blvd.

Toronto ON M9A 1Z4

•women and religion—  
impact on lifestyle  
•third world network-  
ing •women in politics

**Ellen Vera Allen**

165 Spadina Ave.,  
Suite 8

Toronto ON M5T 2C4

•architecture •housing  
•cooperatives

**Dana Anderson**

School of Urban and  
Regional Planning  
University of Waterloo  
Waterloo ON

•young women home  
owners/buyers  
•women in the housing  
market

**Caroline Andrew**

Dep't of Political Science  
University of Ottawa  
Ottawa ON

•women and municipal  
politics •women and  
politics

**Elisabeth Arnold**

P.O. Box 170 R.R. #3  
Wakefield PQ J0X 3G0

•housing •community  
development

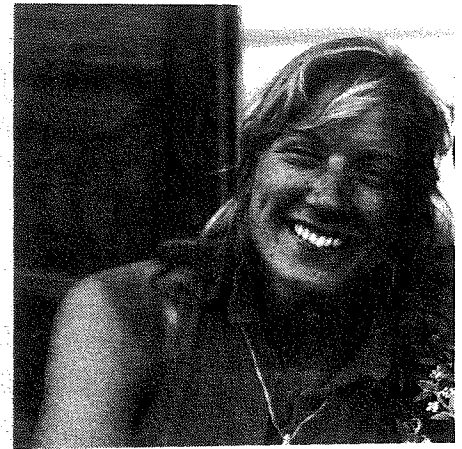

I work as an outdoor instructor in an isolated Outward Bound school in New Zealand. I teach "hard" skills like whitewater kayaking and coastal cutter sailing, manage safety and risk and prepare students for wilderness expeditions. These provide the medium for the experiential and service-oriented learning upon which our philosophy is based. The facilitation of small group development and personal awareness in each student is at the core of my job and the reason I do this work.

In a way that integrates my living, working and adventuring, I can share my passion for learning and encourage my students to assess their capabilities, their relationships and their goals. I am allowed/expected to be organized, competent and physically capable myself, but I analyze and refine what I do so that the process which unfolds is student-centered.

There is a prevalent male bias against women in this culture which I challenge daily. I am one of only two women instructors on a field staff of fifteen at Anakiwa. My professional aim has always been to encourage and empower our women students, but working with all-male groups has been rewarding as well. To make it safe for honest personal confrontation between men while giving them opportunities to develop strength and confidence, has also been important to me. Outward Bound is about community-building as much as it is about peak achievement.

My current projects include initiating a resource sharing support network for women outdoor professionals in New Zealand and contributing a chapter to a book profiling New Zealand women who live in the wilderness.

Martha Bell (New Zealand)

# NETWORK DIRECTORY

**Hinda Avery**  
4528 W. 13th Ave.  
Vancouver BC V6R  
2V4  
•currently completing a  
doctorate at UBC on  
women, design and the  
urban environment

**Avoca Foundation**  
68 Queen St. P.O. Box  
338  
Eganville ON K0J 1T0  
•violence against  
women (interval/  
transition house)

**Lorna Barbro**  
Prospect House  
Life Skills Consultants  
Stella ON K0H 2S0  
•life skills for women,  
esp. the disadvantaged  
and elderly •support  
groups for spouses of  
men incarcerated or on  
parole •community co-  
operatives—housing,  
child care, multi-  
generational support

**Deborah Barton**  
598 O'Connor St.  
Ottawa, ON K1S 3R5  
•women and housing  
•community  
development

**Rachelle Beauchamp**  
313 Old Post Rd.  
Waterloo ON N2L 5P3  
•women inventors  
•women and science

**Arnold Bennett**  
4537 Kingston Ave  
Montréal PQ H4A 2K2  
•housing—tenants'  
rights

**Elgin Blair**  
46 Tranby Ave  
Toronto ON M5R 1N5  
•green politics

**Sylvia Bowerbank**  
Arts & Science  
Programme  
McMaster University  
Hamilton ON  
•research interests:  
green feminism; literary  
treatments of nature by  
women

**Bell Brooke**  
Wanapitei  
Sandy Inlet  
Temagami ON P0H  
2H0  
•food irradiation and  
clean water  
•eco-feminism

**Margaret J. Bunbury**  
3715 Harwood Cr.  
Abbotsford BC V2S  
6A9  
•women's issues  
•international  
development  
•environmental  
concerns

**Lydia Burton**  
8 Admiral Rd  
Toronto ON M5R 2L5  
•social change •women  
in fiction •women as  
counter culture  
•women/literature/  
landscape

**Jill Butler**  
34 Hannaford St.  
Toronto ON M4E 3G7  
•holistic approach to  
health and well-being—  
body, mind, spirit •self-  
help, self-care •nutri-  
tion—vegetarianism  
•health—ethical,  
ecological

**Canadian Institute of  
Planners**  
46 Elgin St., Suite 30  
Ottawa ON K1P 5K6  
•urban and regional  
planning

**Wendy Charlton**  
5735 Monkland Ave  
Montreal PQ H4A 1E7  
•housing: single parent,  
older women •socio-  
economic issues of same

**Nathalie Chicoine**  
70 Clifton  
Otterburn Park PQ  
J3H 1W6  
•tertiarisation de  
l'économie et revitalisa-  
tion urbaine •les  
relations lieu de travail  
et lieu de résidence

**Sharon Chisholm**  
157 Primrose St  
Ottawa, ON K1P 6M4  
•housing design, policy  
and financing

**Vera Chouinard**  
Dept. of Geography  
McMaster University  
Hamilton ON  
•urban development  
and planning issues  
•the state •housing  
•legal clinics

**Linda Christiansen-  
Ruffman**  
Dept of Sociology  
St Mary's University  
Halifax NS B3H 3C3  
•women and politics  
•women and commu-  
nity development  
•feminist analysis

**Audrey Christie**  
211 - 16 St. N.W.  
Calgary Alta T2N 4P7  
•passive solar applica-  
tions •education  
•orchards and stone  
houses •architecture—  
history and practice

**Céline Cloutier**  
10045 Clark # 2  
Montréal PQ H3L 2R  
•needs of women in  
planning the urban  
environments  
•changing home/  
workplace relationships

**Community Planning  
Assoc. Of Can/NS**  
2015 Gottingen St.  
Halifax NS B3K 3B1  
•women and housing  
•women and planning  
•design for family  
homes •participation in  
the planning process

**Helen Coulombe**  
2010 Gatineau View Cr.  
Gloucester ON K1J  
7X1  
•social movements  
•education •environ-  
ment •children and  
violence

**Hilary Craig**  
19-320 Sangster Blvd  
Regina Sask S4R 8M1  
•immigrant women  
•third world women  
•women victims of  
family violence

**Sue Crammond**  
9 Southwood Dr.  
Toronto ON M4E 2T7  
•the representation (in  
society) of "mothers at  
home" •feminist  
spirituality •women's  
health issues •the  
environment

My status quo job as a 'student of architecture' has served as an operative base from which to question the norms and traditions of this male-dominated field.

This has meant challenging local housing and health authorities, transportation and urban planning officials—while working with women's groups in Canada, Holland, Africa and the Arctic. Most recently, my role has undergone another transformation, that of a "bridge" between native Inuit women of the Keewatin district of the N.W.T. and the federal government of Canada. We are working to develop an alternative birth environment (the subject of my Master's thesis), so that the majority of women can labour and deliver at home—in the Arctic—instead of being flown to city hospitals in southern Canada.

I believe that the key to the grassroots approach lies in self-expression; hence my design process includes participatory design workshops, experiential surveys, and the use of image cards of people, activities and spaces. I find that this approach transcends gender, age, language and cultural barriers, and that the collective design evolves into healthy well-used and loved places.

I would be happy to hear from any individual or groups who are battling with the "gospel according to the officials", or to share insights about the co-operative design process, birth settings, housing and healthy city environments. I see that it is up to us to help mend our planet, and that we are most effective and far-reaching when we combine forces and work together.

JoAnn Lowell  
(Canada)



# NETWORK DIRECTORY

**Shirley Crockett**  
#21 - 2507 Lakeshore  
Blvd. W.  
Etobicoke ON M8V  
1E2  
•land development  
•affordable housing  
•environment

**Betty Crossley**  
33 Logandale Rd.  
Willowdale ON M2N  
4H3  
•education consultant,  
tutoring specialist

**Barbara Crow**  
240 Northcliffe Blvd-  
#107  
Toronto ON M6E 3K7  
•women and local  
politics

**Margaret Cugnet**  
Box 201  
Yorkton Sask S3N 2V7  
•the arts •family  
violence •Canadian  
Federation of University  
Women

**Serena D'Agostino**  
R.R. #3  
Ferme Neuve PQ J0W  
1C0  
•ecology, anthropology  
•gynecology

**Ruth Dafoe**  
4111 Gordon Rd  
Regina Sask S4S 6N  
•gerontology •social  
services

**Anne Innis Dagg**  
81 Albert St.  
Waterloo ON N2L 3S6  
•women and wilderness  
•women and  
universities

**Alison Dantas**  
97 Pepler St.  
Waterloo ON N2J 3C9  
•housing needs of low  
income single mothers

**Nancy Darisse**  
199E Woodridge Cr.  
Nepean ON K2B 7T2  
•women's health;  
midwifery particularly  
•third world develop-  
ment •feminist poetry  
and fiction

**BM Datlen**  
25 Fourwinds Dr, #403  
Downsview ON M3J  
1K8  
•housing for elderly  
women

**Jill Davidson**  
3820 West 12 th Ave  
Vancouver BC V6R  
2N8  
•social planning  
(municipal) •social  
housing policies

**Kate Davies**  
44 Eastmount  
Toronto ON M4K 1V1  
•physical environment  
•ecofeminism

**Julie Dean**  
39 Emslie St.  
Guelph ON N1H 3K6  
•landscape architecture

**Gloria Desantis**  
201 - 75 Carling St.  
Hamilton ON L8S 1N1  
•currently working as  
Research Director for  
the Social Planning &  
Research Council of  
Hamilton & District  
•major interest is in  
designing urban  
environments for  
women

**Virginia Dickie**  
Ass. of Canadian  
Community Colleges  
110 Eglinton Ave. W.,  
2nd Fl.  
Toronto ON M6G 3X9  
•women and training  
and education •women  
and third world devel-  
opment •I am a senior  
project officer, Americas  
Division, International  
Bureau, Ass. of Can.  
Comm. Colleges

**Audrey Doetzel**  
Regis College—TST  
15 St. Mary St.  
Toronto ON M4Y 2R5  
•women and theology  
•women in ministry  
•women and the  
transformation of  
structures

**Gillian Elcock**  
2020 McNicoll Ave.  
Vancouver BC V6J  
1H8  
•women's economic  
independence •conser-  
vation of resources  
•healthy environment  
•alternative, rural-based  
communities

**Diana Ellis**  
11-1820 Bayswater St  
Vancouver BC V6K  
4A4  
•women and economic  
development •commu-  
nity research •parti-  
cipant focused evaluation

**Dr. Lila Engberg**  
93 - 295 Water St.  
Guelph ON N1G 2X5  
•household production  
•paid and unpaid work  
of women •rural  
development •Africa

**April English**  
#1700 - 800 Mc Bride  
Blvd., New Westminster  
BC V3L 2B8  
•Entre Nous Femmes  
Affordable Housing  
Society •Affordable  
Housing

**Sally Erskine Doucette**  
2200 Windsor St.  
Halifax NS B3K 5B8  
•housing market  
analysis, CMHC

**Brenda Farge**  
17 Yarmouth Rd.  
Toronto ON M6G 1W7  
•homeless women

**E.J. Feltes**  
782 Logan Ave.  
Toronto ON M4K 3O9  
•health and  
environments

**Cynthia Fisher**  
52 Anglesea St.  
Goderich ON N7A 1T9  
•rural planning issues

**Bronwyn Fitzjames**  
151 1/2 Roncesvalles  
Toronto ON M6R 3L5  
•architecture—  
commercial and  
domestic

**Rosemary Foulds**  
R.R. #4  
Uxbridge ON L0C 1K0  
•recently arrived in  
Toronto, currently  
studying at York in  
Environmental Studies  
•why social change  
occurs •the role that  
space plays in achieving  
social change

**Diane Fournier**  
8021 Jeanne D'arc Blvd.  
Orleans ON K1E 1A8  
•women in geography  
•women as geographers  
•thesis: women in  
geography and women  
as geographers

**Patricia Froese**  
1801-8 Assiniboine Rd.  
North York ON M3J  
1L4  
•women and interna-  
tional development  
•women's childcare  
networks, both formal  
and informal

**Deidre Gallagher**  
9 Swanwick Ave.  
Toronto ON M4E 1Z2  
•labour movement:  
jobs and environment,  
women's issues

**Annick Germain**  
4164 Harvard  
Montreal PQ H4A  
2W7  
•planning: work,  
family and daycare

**Mary Gerritsma**  
160 Hiawatha Rd.  
Toronto ON M4L 2X9  
•housing co-operatives  
•women and the  
Church •women in  
worker co-ops

**Deidre Gibson**  
850 Pape Ave.  
Toronto ON M4K 3T6  
•co-op and non-profit  
housing •the elderly

**Anne Gilbert**  
134 rue Leroy  
Gatineau, PQ J8V 1J1  
•social geography  
•ethnicity

**Catherine Gillbert**  
Concordia University  
239 Stanley  
St. Lambert PQ J4R  
2R7  
•environmental issues,  
especially hazardous  
chemicals •education

# NETWORK DIRECTORY

**Shuster Gindin**  
89 Glenholme Ave.  
Toronto ON M6H 3B2  
•art exhibit: "Playing House; The Domestic Environment Re-examined"

**Nancy Gnaedinger**  
#901-175 Bronson Ave.  
Ottawa ON K1R 6H2  
•a consultant gerontologist focussing on women •currently looking at the domestic environments of Alzheimers sufferers and their caregivers

**Jane Gordon**  
1642 Chestnut St.  
Halifax NS B3H 3T4  
•community involvement in health care planning, birth settings and management

**Jane Haddad**  
406 Ave. Q, North  
Saskatoon Sask S7L 2Y  
•low income women's access to education  
•women teachers  
•community development process

**Dorothy Wendy Halferdahl**  
821 Carlaw Ave., Apt. B  
Toronto ON M4K 3L1  
•South Riverdale  
Community Health Centre—Environmental Health Committee

**Anne Hansen**  
677 College St., #203  
Toronto ON M6G 1B9  
•art •anti-nuclear activism •environmental protection  
•reproductive rights  
•bicycling

**Margaret Harrington**  
No. 16, Edelheim Apts.  
R.R. #2, Beamsville  
ON L0R 1B0  
•women and housing  
•international development •the child in the home •women in the workplace

**Richard Harris**  
Centre for Urban and Community Studies  
Room 426, U. of Toronto, 455 Spadina Ave., Toronto ON  
•housing •gender division of labour in urban space •boarding and lodging

**Mr. Iain Hay**  
97 Highland Pk. Dr.,  
Box 508, Beamsville  
ON L0R 1B0  
•human geography  
•urban affairs

**Catrina Hendrickx**  
1848 Sawmill Creek Cr.  
Gloucester ON K1T 2E6  
•crisis and second stage housing for battered women •housing post-psychiatric patients  
•housing single parent families

**Deborah Hierlihy**  
126 Benson Ave.  
Toronto ON M6G 2J1  
•feminist geography (urban issues)

**Dr S Hill**  
Macdonald College of McGill  
21,111 Lakeshore - Box 191  
Ste Anne de Bellevue  
PQ H9X 1C0  
•sustainable agriculture  
•environmental ethics  
•preventative pest control

**Pamela Hitchcock**  
105 Albertus Ave.  
Toronto ON M4R 1J6  
•housing •environmental design for elderly and disabled

**Lisa Horrocks**  
175 Huron St.  
Toronto ON M5T 2B6  
•housing •third world development •architecture •community planning •communications

**T.P. Houlihan**  
Houlihan: Research and Planning  
P.O. Box 13413  
St. John's Nfld A1B 4B7  
•community planning  
•recreation/leisure needs analysis •site evaluation and selection  
•transporation/mobility

**Dr. B. Hyma**  
Renison College,  
Geography Dept.  
U. of Waterloo  
Waterloo ON  
•women in development in developing countries of Africa and Asia •rural, urban, community development, health care

**Odette Isabel**  
225 - 69e rue est  
Charlesbourg PQ G1H 1P9  
•housing •public services

**Lois James**  
R.R. #1  
Markham ON L3P 3J2  
•Rouge Valley conservation •UN World Environment •TEA, OEN, CEN, CCO

**Anne Johnston**  
7 Cortleigh Blvd  
Toronto ON M4R 1K5  
•consulting: municipal, health, social services, disabled issues

**Elizabeth Jordan**  
#2 - Killarney Gardens  
Pointe Claire PQ H9S 4X8  
•co-operatives

**Leslie Kenny**  
1240 Eastview Rd.  
North Vancouver BC V7J 1L6  
•silviculture •worker co-ops

**Dr. K.M. Kilbride**  
Faculty of Community Services  
Ryerson Polytechnical Institute  
Toronto ON  
•housing •ethnic communities •women and health •community development  
•education

**Katrina Kilroy**  
#4-576 Laurier Ave. W.  
Ottawa ON K1R 5E2  
•midwifery •women in development (feminist approaches to development) •grassroots organizing movements for social change

**Kimkam Ltd**  
Attn: Kim Naish  
232 Brock St  
Peterborough ON K9H 2P4  
•PWC. •health care advocacy •political reform and women candidates for office  
•new CARAL chapter in Peterborough, Box 2293, Peterborough, Ont. K9J 7Y8

**Judith Kjellberg**  
455 Spadina Ave., 4th Floor, Toronto ON  
•housing •communications •political organization •community planning

**Fran Klodawsky, A.N. Spector**  
165 Hinton N.  
Ottawa ON K1Y 0Z9  
•housing and social services in urban areas

**Victoria LaCrosse**  
#103 - 25 Four Winds Dr. Downsview ON M3J 1K8  
•violence in the native community and elsewhere •single parent families •natural environments

**Michele Laframboise**  
4261 rue Rivard  
Montreal PQ H2J 2M7  
•paleo-ecologie  
•ecologie •energies douces & renouvelables recyclage

**Marie Dominique LaHaise**  
4359 Garnier  
Montreal PQ H2J 3S1  
•familles monoparentales vivant en coop d'habitation •femmes et ville •role des urbanistes feministes

**Mrs. I. Lamorey-Sirehler**  
252 Edison  
St. Lambert PQ J4R 2P7  
•community development and support  
•aging and care of elderly •education

**Catherine Lang**  
214 Wychwood Ave.  
Toronto ON M6C 2T3  
•women and co-ops  
•community economic development

**Glenda Laws**  
Dept. of Geography  
York University  
Toronto ON  
•geography and social  
policy

**Laura Jane Lawton**  
Dept. of Geography  
U. of Western Ont.  
London ON  
•tourism •Third World  
(Caribbean/Central  
America) •urban  
development •regional-  
ism in the Mosquito  
Coast •evolution of the  
Bahamas as a peripheral  
tourist destination

**Sally Leppard**  
Land Use Research  
Associates  
#603 - 208 Bloor St. W.  
Toronto ON M5S 1T8  
•environmental man-  
agement through  
community based  
planning and shared/  
joint decision making

**V.A. Liske**  
481 Pharmacy Ave.  
Scarborough ON M1L  
3G7  
•rural women •welfare  
policy directives for  
single parents •aging  
and community  
caregiving

**Joann Lowell**  
20 Franklin House  
5009-48 St.  
Yellowknife NWT  
X1A 1N4  
•thesis research on  
Childbirthing Environ-  
ments •architecture:  
birthing centres;  
participatory design  
workshops; experiential  
research; gathering data  
on Women's Imagery  
and Ancient Language  
of Form Making

I have just been accepted into UCLA's Doctoral program for Urban and Regional Planning, division Public Policy and the Built Environment. My current research is "Cooperatives and Mutual Housing Associations: Alternatives for Affordable Housing." I seek information on the financing of housing cooperatives and how these types of projects have the potential to empower women through the management of their shelter environments. Most of my work during the last ten years has been in the area of single parent housing, both in California and Hawaii.

My main focus is on public policy and the built environment. Through extensive research, networking and on-site visits, I hope to better understand the federal, state and local programs that either help or hinder these affordable housing developments. I strive to contribute in a meaningful way to the already existing databases for future research and to advocate for more productive housing policies.

Women and Environments has introduced me to an exciting and vibrant international network. It is here, through these new friendships, that I have found individuals who understand the importance of the interconnections between the urban form and housing, between the needs for user-sensitive housing and those they shelter. I am very proud to be a small part of this ever-widening circle of women whose visions and dedication will change the way we live, work and play.

With much respect and admiration,



Edwyna Spiegel  
(USA)



**Wendy Lucas**  
465 Shaw St.  
Toronto ON M6G 3L4  
•women and housing  
environments

**Sharon Luckman**  
Ontario Greens  
79 Patterson Ave.  
Scarborough ON M1L  
3Y1  
•all of the above

**Suzanne MacKenzie**  
c/o Dept. of Geography  
Carleton University  
Ottawa ON  
•responses to economic  
restructuring •feminist  
perspectives on  
environment

**Donna M Maitland**  
45 Ambercroft Blvd.  
Scarborough ON  
M1W 2Z6  
•geography: farmland  
preservation, Native  
Canadian populations

**Kathy Mancer**  
114 Niagra St.  
Winnipeg Man R3N  
0T9  
•women and housing,  
especially co-op housing

**Dominique Masson**  
1200 Lorenzo-Genest, #1  
Chicoutimi PQ G7H  
6N9  
•women and/in urban  
space •women in local/  
regional development  
(industrialized coun-  
tries) •women's  
struggles and actions

**Joan Masterton**  
17 Carton Rd.  
Unionville ON L3R  
1Z3  
•climate •weather  
•climatic impacts  
•climate change

**MATCH International  
Centre**  
205-200 Elgin St  
Ottawa ON K2P 1L5  
•international develop-  
ment and women

# NETWORK DIRECTORY

**Ramona Mattix**  
5614 Montgomery Pl.  
Vancouver BC V6T  
2C7  
•community and  
regional planning

**Pat McMahon**  
4817 Strathcona Rd  
North Vancouver BC  
V7G 1G9  
•architectural graduate  
•designer •long-time  
feminist

**Andy Melamed**  
494 Victoria Ave.  
Montreal PQ H3Y 2R4  
•housing and planning  
for women in the city  
•co-ops

**Kaye Melliship**  
2930 Manitoba St  
Vancouver BC V5Y  
3B4  
•housing •planning  
history •third world  
issues

**V.A. Melnikoff**  
32 Seymour Ave.  
Nepean ON K2E 6P2  
•international develop-  
ment cooperation

**Lori J. Meserve**  
2580 Creighton St.  
Halifax NS B3K 3S4  
•photography  
•womyn's issues  
•environmental issues  
•learning to integrate  
knowledge of Mother  
Earth/Spirituality and  
Environment

**Metro Tenants Legal  
Services**  
720 Spadina Ave., #210  
Toronto ON M5S 2T9  
•a legal clinic serving  
tenants of Metropolitan  
Toronto, geared to low  
income tenants and  
their tenants' associa-  
tions who have landlord  
and tenant problems

**Angela Miles**  
Sociology Dept.  
St. Francis Xavier  
University  
Antigonish NS B2G  
1C0  
•international feminism  
•feminist theory and  
practice •women's  
activism

**Peggy Millson**  
203 Old Yonge St.  
Willowdale ON M2P  
1R3  
•University of Toronto;  
preventive medicine  
•public health  
•international health  
•women's/children's  
health issues •women  
and development  
•peace and  
disarmament

**Regula Modlich**  
72 Southwood Dr.  
Toronto ON M4E 2T9  
•urban planning related  
to women's needs •non-  
landuse based urban  
planning

**Linda Moffat**  
27 Lynd Ave.  
Toronto ON M6R 1T8  
•consultant—women  
and economic develop-  
ment •marginalized  
women—Canada and  
the Third World •self-  
employment/small  
business/co-operative  
enterprise/training—  
program development

**Veronica Mogyorody**  
471 Rosedale Blvd.  
Windsor ON N9C 2N3  
•architecture: alternate  
forms of housing, coop  
housing, battered  
women's shelters,  
domestic labour,  
material feminist's  
approach to housing  
design

**Susan H. Montonen**  
94 Wellington St. N.  
Upper  
Kitchener ON N2H 5J8  
•work-at-home •re-  
source conservation  
•environmentalist

**Beth Moore-Milroy**  
School of Urban and  
Regional Planning  
University of Waterloo  
Waterloo ON  
•neighbourhood  
planning •low-cost and  
special needs housing  
•homelessness

**S.L. Mullarky**  
76 Peevers Cr.  
Newmarket ON L3Y  
7T1  
•urban development  
and regional planning,  
esp. in relation to  
women

**Kristen Murray**  
8204 Rowland Rd  
Edmonton Alta T6A  
3W9  
•education •third  
world

**Rita Nadasdi**  
9 Morton St.  
Kentville NS B4N 2Z6  
•alternative housing for  
women •co-operative  
housing for women  
•M.A. student at  
Acadia, currently  
researching Community  
Living for Women  
under a CMHC Gradu-  
ate Scholarship

**Marcia L. Nation**  
311 Palmerston Blvd.  
Toronto ON M6G 2N5  
•women in third world  
•women and the  
natural environment

**Rasheda Nawaz**  
#1409-530 Laurier Ave.  
W.  
Ottawa ON K1R 7T1  
•environmental man-  
agement •housing/self-  
help/co-op •women in  
development

**Ellen Neal**  
516 Lynda Lane  
Ancaster ON L9G 2D6  
•menopause •coauthor  
of Menopause is NOT  
a Disease •bringing  
baby to the office •the  
working woman and  
PMS

**Elizabeth Nichol**  
478 - 6th Ave. NW  
Swift Current Sask  
S9H 0Y3  
•I am interested in  
women's issues, ie.  
equal pay, maternity  
leave, child care, pro-  
choice, battered women.  
•Project—getting used  
to retirement

**Sylvia Novac**  
16 Barton Ave.  
Toronto ON M5R 1G8  
•women and  
housing •older women's  
housing situation

**Elizabeth Nyburg**  
811 - 123 Scadding Ave.  
Toronto ON M5A 4J3  
•housing co-op mem-  
ber/occupant

**E. O'Connor**  
52 Methuen Ave.  
Toronto ON M6S 1Z6  
•teaching adults who  
return to high school

**Margaret Oldfield**  
180 Pearson Ave.  
Toronto ON M6K 1G5  
•women and employ-  
ment •mothers •family  
policy •social policy  
•people with disabilities

**Sherry Olson**  
Geography Dept.,  
McGill U.  
805 Sherbrooke W.  
Montreal PQ H3A 2K6  
•urban geography  
•cooperative housing  
•historical geography  
(urban and environ-  
mental)

**OPIRG—Carleton**  
Room 513 Unicentre  
Carleton University  
Ottawa ON  
•education on social  
and environmental  
issues

**OPIRG—Guelph**  
Trent Lane, University  
of Guelph  
Guelph ON  
•energy from waste  
•recycling •nonviolence  
•Nicaragua •South  
Africa •environmental  
protection

**Anella Parker-Martin**  
Ministry of Labour  
400 University Ave.  
Toronto ON M7A 1T7  
•empowerment of  
women in organizations

**Lyse Pelletier**  
10, du Jardin  
Loretteville PQ L2A  
2P9  
•femmes et espaces  
•geographie feministe  
•methodologie qualita-  
tive

**Jan Penrose**  
#2 - 307 Palmerston  
Blvd.  
Toronto ON M6G 2N5  
PhD candidate in  
Cultural Geography at  
University of Toronto  
•ethnic nationalism  
•minority cultures  
•women in planning  
•geo. focus; Western  
Europe, esp. The  
Netherlands

# NETWORK DIRECTORY

**Rebecca Peterson**  
41 Appleton Ave  
Toronto ON M6E 3A4  
•women and work environments •women and home environments

**Denise Piché**  
Ecole D'Architecture  
Universite Laval  
Quebec PQ G1K 7P4  
•housing for single parent families •birthing environment

**Planned Parenthood Ass. of Edmonton**  
110-10117 Jasper Ave  
Edmonton Alta T5G 1T4  
•a private non profit organization which provides accurate non-judgemental information education and assistance in the areas of family and human sexuality

**Elizabeth Podnieks**  
14 Leith Place  
Toronto ON M4N 2R8  
•older women  
•violence against older women •gerontology

**Susan Prentice**  
#2, 860 College St.  
Toronto ON M6H 1V2  
•PhD sociology candidate, York U. •women and the state, esp. the welfare services •focus on Canadian childcare history, politics and organizing

**Barbara Pringle**  
2343 Yew St.  
Vancouver BC V6K 3H1  
•urban design and planning

**Dawna Pritchard**  
Box 1106  
The Pas Man R9A 1M3  
•racism/discrimination/feminism •housing/poverty •natural resources/agriculture

**Linda Reith**  
96 Delhi St.  
Guelph ON N1E 4J8  
•rural cooperative community projects  
•violence against women

**S. Rhamey**  
Dept. of Fisheries and Oceans  
805-75 Bold St.  
Hamilton ON L8P 1T7  
•encouragement of science careers for girls  
•environmental toxicology

**Patricia Richards**  
400 Micmac Blvd, Apt 401  
Dartmouth NS B3A 4L7  
•land use planning  
•housing  
•homelessness  
•public participation

**Anne Rochon Ford**  
Women's Health Care Programs, Women's Coll. Hosp  
76 Grenville St  
Toronto ON M5S 1B2  
•women's health issues

**Shirley Roll**  
72 Henry St  
Toronto ON M5T 1X2  
•architecture •planning

**Mary Rose**  
21 Wimpole Dr  
Willowdale ON M2L 2L1  
•land use and urban planning •urban design

**Damaris Rose**  
INRS - Urbanisation,  
Universite du Quebec  
3465 Durocher  
Montreal PQ H2X 2C6  
•women and employment restructuring in metropolitan areas; neighbourhood change and women's use of services •femmes et logement

**Catherine Rose**  
1582 Jaywin Circle  
Pickering ON L1V 2W4  
•urban planning

**Denise Roy**  
#5 - 4481 rue Francois Solano  
Montreal PQ H1X 9Z7  
•femmes et espace urbain

**Michele Ryan**  
Rm. 215, Minota Hagey Residence  
University of Waterloo  
Waterloo ON N2L 3G1  
•tourism in the Caribbean •women in geography •terrorism/political instability and tourism

**Ryerson Women's Centre**  
380 Victoria St.  
Toronto ON M5B 1W7  
•IWD on campus activities •community outreach

**June Sampson**  
RR # 1, Canso Rd., Site 14  
Gabriola Island BC V0R 1X0  
•feminism •peace

**Barbara Sanford**  
505 Glen Park Ave.  
Toronto ON M6B 2E9  
•Sanford Associates  
Community Planning & Social Research: affordable housing, participatory research, community services

**Ana Maria Santinoli Latin American Women's Collective**  
46 Albermarle Ave.  
Toronto ON M4K 1H7  
•women and environments in Latin America (networking)

**Dr. Anne Schrecker**  
P.O. Box 46  
Arva ON N0M 1C0  
•design for the elderly

**Adrienne J. Scott**  
#25 - 1544 Summer St.  
Halifax NS B3H 3AY  
•women and design  
•ecofeminism

**Anije Sebeslav**  
#34 - 64 Forster St.  
St. Catharines ON L2N 6T5  
•single parent •natural food store prop.

**Joan Selby**  
Co-operative Housing Foundation  
#202-275 Bank St.  
Ottawa ON K2P 2L6  
•social planning  
•housing policy

**Karla Skoutajan**  
#104 - 19 Carr St.  
Toronto ON M5T 2V7  
•housing •co-ops  
•community development

**Lynette Spring**  
3 Willard St.  
Ottawa ON K1S 1T4  
•class, tenure form and political attitudes

**H Steyer**  
100 Bain Ave, 15 the Aberdeens  
Toronto ON M4K 1E8  
•coops •low income housing/social housing  
•urban and social planning

**Heidi Strasser**  
Rm. 268, University Community Centre  
University of Western Ontario  
London ON  
•everything

**Dr. Elizabeth Szplett**  
Dept. of Geography  
York University, 4700 Keele St.  
Downsview ON  
•women and health care

**Mirella Taiariol**  
#3504 - 500 Duplex Ave.  
Toronto ON M4R 1V6  
•supporting women's concerns through NAC, LEAF, etc.

**Lee Ann Taras**  
Three Oaks Foundation  
P.O. Box 311  
Foxboro ON K0K 2B0  
•battered women—feminist issues •assisting abused women in their search for housing

**The Banff Centre**  
Attn: Felicity Edwards  
Box 1020  
Banff Alta T0L 0C0  
•training, environmental education  
•community development •third world environmental planning

# NETWORK DIRECTORY

**Marie France**  
Thibaudeau  
2018 Perham Ave.  
Outremont PQ H2V  
2C8  
•cartography •urban  
environmental issues  
•computer assisted  
research/applications

**Theresa Thomas**  
5571 Falkland St.  
Halifax NS B3K 1A6  
•co-op housing  
•women and housing  
•special needs housing  
•women and finance

**Barbara Thornber**  
YWCA  
80 Woodlawn Ave E  
Toronto ON M1T 1C1  
•women and housing  
•social housing  
•violence against  
women

**Sharon Thurston**  
230 Michener Park  
Edmonton Alta T6H  
4M5  
•women and the  
development of  
preservation and  
conservation in Canada

**Susan Todd-Wilson**  
22 Piers Ave.  
Halifax NS B3N 1Z3  
•volunteer—Coverdale  
Foundations, helping  
women in the prison  
system

**Sheila Trainor**  
209 - 261 Vaughan Rd.  
Toronto ON M6C 2N2  
•second stage housing  
for victims of family  
violence •housing for  
the homeless, especially  
discharged psychiatric  
patients

**Marie Truelove**  
Geography Dept.,  
Ryerson  
50 Gould St.  
Toronto ON  
•daycare •social  
services: demand,  
equity of location choice  
•roles of governments  
in locating facilities

**Susan M. Turner**  
Sociology Dept., OISE  
252 Bloor St. W.  
Toronto ON  
•the social organization  
of planning •policy  
planning •textual  
analysis •writing and  
communication in land  
use planning

**Heather Urquhart**  
8 - 3837 W. 4th Ave.  
Vancouver BC V6R  
1P8  
•student at UBC School  
of Community &  
Regional Planning this  
fall •means of achieving  
sustainable, people-  
serving communities  
that recognize the needs  
of women, children, old  
people, the handicapped  
and the poor •projects  
involving recycling,  
transportation of  
dangerous goods, and  
the abortion issue

**Blanche L. Van Ginkel**  
36 Summerhill Gdns.  
Toronto ON M4T 1B4  
•architecture •planning

**Kathy Vance**  
P.O. Box 605  
Bancroft ON K0L 1C0  
•studying sociology/  
anthropology of  
Women's Studies  
•women in national  
development •history  
of women

**Jill Wade**  
769 Sawyer's Lane  
Vancouver BC V5Z  
3Z8  
•history of housing in  
Canada •Vancouver's  
housing history, 1930-  
1955

**Miriam Wall**  
384 Van Norman St.  
Thunder Bay ON P7A  
4C3  
•housing •economic  
development •commu-  
nity development

**Gerda Wekerle**  
144A Lawton Blvd.  
Toronto ON M4V 2A5  
•women and housing  
•transportation •urban  
space, safety and  
security •on-going  
research of all of the  
above

**Carolyn Whitzman**  
50 Cornwall St, #414  
Toronto ON M5A 4K5  
•women, fear and the  
urban environment

**Katherine Willson**  
59 Barrington Ave.  
Toronto ON M4C 4Y8  
•policy advisor,  
Ontario Ministry of  
Housing

**Susan Wismer**  
Development Initiatives  
Inc.  
Box 1204  
Guelph ON N1H 6N6  
•ecofeminism •sustain-  
able development •local  
economic and employ-  
ment development  
•strategic planning  
•housing

**Jeanne Wolfe**  
School of Urban  
Planning  
McGill U, 815  
Sherbrooke St W  
Montréal PQ H3A 2K6  
•housing coops •social  
housing •third world

**Women Today**  
Box 1405  
Clinton ON N0M 1L0  
•empowering women  
to help themselves in  
rural communities

**Women's Centre**  
Hamilton-Wentworth  
80 Augusta St.  
Hamilton ON L8N  
1R2  
•women's issues  
•women's programs,  
i.e. assertiveness  
training, referral and  
information service  
•support groups, i.e.  
separation and divorce  
support group

**Women's Centre**  
University of Regina  
Student Union Building  
Regina Sask S4S 0A2  
•fighting cutbacks (both  
academic and social  
service oriented)

**Women's Centre**  
University of Toronto  
49 St. George St.  
Toronto ON  
•improving the status of  
women at the Univer-  
sity of Toronto through  
educational events,  
drop-in and referral  
services

**Women's Centre**  
Carleton University  
Room 504 Unicentre,  
Colonel By Drive  
Ottawa ON  
•women's  
issues •education on  
rape, sexual harassment,  
assault •resource library  
etc.

**Women's Community  
House**  
372 Maitland St.  
Contact: Jan  
Richardson, Executive  
Director  
London ON N6B 2Z  
•shelters and second  
stage housing for  
battered women •plans  
for 1988 include 25 units  
(project approved), and  
a feasibility study for a  
second transition house  
in London

**Miriam Wyman**  
11 Model Ave  
Toronto ON M3H 1V9  
•Consultant, Environ-  
mental Education  
•environmental  
attitudes and values  
•environmental  
education program  
development •eco-  
feminism •nature and  
everyday life •participa-  
tory education

**Deborah L. Young**  
Apt. 4, Bldg. 1  
9 Humewood Dr.  
Toronto ON M6C 1C9  
•health and environ-  
ment, particularly  
related to industrial  
land use •contract with  
Toronto Environmental  
Protection Office  
(Health Dept.)

**YWCA**  
Attn: Diane Baird  
80 Gerrard St. E.  
Toronto ON M5B 1B6  
•housing: long-term  
residences, crisis  
shelters for abused  
women, second stage  
housing units

**Xenia Zepic**  
Metro Planning Dept  
521 Briar Hill Ave.  
Toronto ON M5N 1N1  
•Winter Cities Associa-  
tion, Managing Director  
etc.

## DENMARK

**Bodil Kjaer**  
Fredensgade 39  
8000 Arhus C  
•full scale environmental design simulation •The New Spirit: Influential Ideas in Architecture and Design in Denmark in the 1980s

## ENGLAND

**Clara Greed**  
92 Hillside Rd.  
Redcliffe Bay  
Portishead Bristol BS20 8LJ  
•town planner, lecturer in the Dept. of Surveying at Bristol Polytechnic •PhD research on

I am a fundraiser, specialising in publicity, promotions and fundraising for political and environmental groups. I run my own company, Scorpion Promotions here in London and it was through this company that I set up the UK Women's Environmental Network.

My background stems from a period in the Civil Service and in the Scotland Council working on unemployment and housing problems. I initiated a new, and more humane system for the Council to deal with those who had large debts through rent arrears by visiting them and talking through their problem before eviction, not after—a system which now seems logical and necessary throughout the country.

I then went to work for the Anti-Apartheid Movement in London as their fundraiser and general publicist for nearly three years and ended up with Friends of the Earth, where my environmental training really took off! I coordinated the first Women in Friends of the Earth event—a "sew-in" where women got together and patchworked a quilt depicting species that had been made extinct because of rainforest destruction. This was a "soft" event, aimed at publicising the effects of rainforest destruction to women's groups and press. We gained a lot of publicity and support and the idea of an independent Women's Environmental Group was formed.

Now we are campaigning on consumer issues, researching problems like oestrogen in water, chemicals and by-products in sanitary towels and tampons and running monthly public meetings on a wide variety of issues. I am pleased to be associated with Women in Environments and welcome the chance to meet any other women interested in similar ideas.

In Sisterhood,

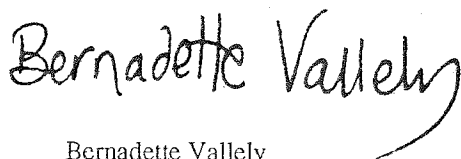

Bernadette Valley  
(England)

"Position of Women in Surveying" (estate management, property investment, real estate, property owners)

**Ms. Teresa Howard**  
London Borough of Lambeth, Courtenay House  
#9 - 15 New Park Rd.  
London SW2 4DU  
•social behaviour and the built environment  
•a safe place to live

**Matrix Feminist Design Co-op**  
62 Beechwood Rd.  
London E8 3DY  
•multi-racial women's architectural co-op

**Janet Moxsen**  
Dept of Geography, U of Newcastle upon Tyne  
Newcastle upon Tyne NE1 7RU  
•women and development •women and agriculture •women in the Caribbean and Latin America

**Bernadette Valley**  
Women's Environmental Network  
287 City Rd.  
London EC1V 3NA

## GREECE

**Evangelia Tentokali-Skourti**  
Nevzokopiou 6  
Thessaloniki 54638  
•the anthropocentric design from a gender point of view

**Theano Fanny Tosca**  
7 Grigoriou Palama Str.  
Thessaloniki 546 22  
•environmental psychology •colour in architecture  
•chronoseneiosis

**Dina Vaiou**  
Pylarinou 10 - Papagou  
Athens 156.69  
•changes in the urban labour market •new forms of urban growth

## HOLLAND

**International Archief voor de Vrouwenbeweging**  
Keizersgracht 10  
1015 CN Amsterdam  
•library and archives for the women's movement, place to read/study/borrow books, etc.

**Annemarie Lodder**  
PO Box 511  
6700 AM Wageningen  
•landscape architecture  
•social safety •public open space, use by women

## INDONESIA

**Judith Mayer**  
Balai Penelitian Kehutanan  
P.O. Box 206  
Samarinda East Kalimantan  
•visiting researcher at the Forestry Research Institute in Samarinda, East Kalimantan (Borneo) •impacts of environmental change on women •women's conservation and development actions in North America, South-east Asia, and the Pacific

## IRELAND

**Ros Moran**  
Ekos, Garden Hill  
1 James St.  
Dublin 8  
•work and women  
•hospital design  
•women and planning

**Roberta Woods**  
1 Regent Park  
Port Stewart  
•welfare rights •social security •women & planning •housing

## ISRAEL

**Arza Churchman**  
Faculty of Architecture & Town Planning  
Technion Haifa 32000  
•housing and urban planning

## NEW ZEALAND

**Martha Bell**  
c/o C.O.B.S. Anakiwa  
Private Bag Picton  
•gender issues in outdoor education  
•women in the wilderness •choice and control in women-centered childbirth experiences

## PEOPLE'S REPUBLIC OF CHINA

**Joe Carter**  
Department of Architecture  
Tianjin University  
Tianjin  
•two year CIDA award: "The Integration of Housing Design with Social, Economic, and Administrative Forms (or Environments): A Resource Compilation for China" •special interest in women's expression in those environments

## SWITZERLAND

**Anne-Francoise Gilbert**  
Bremgartnerstr. 16  
CH - 8003 Zurich  
•feminist geography  
•women in urban environments

# NETWORK DIRECTORY



My recurring interest is in the mechanics of power. I wrote my master's thesis a few years ago on the topic of women and leadership in the co-operative housing sector. This summer I have just completed my doctoral dissertation on the social regulation of marginalized women. Specifically, I have looked at hostels for single women as agents in the regulation of those who are homeless. My research began with observations of the inquest into the death of a transient woman, Drina Joubert, by exposure. It was striking to me that the jury was able to "explain" her death by reference to a number of categories—alcoholic, mentally ill, and homeless. Drina had been organized by the jargon of these categories during her life as a transient woman, and after her death, her fate was interpreted in their light. The inquest opened many questions for me about transient women and those who assist them.

I worked for six months in a hostel as a counsellor. Afterwards, I spent time in and interviewed directors, workers and residents at the five hostels for single women in Toronto. In my analysis of these hostels I have looked at the political, economic and moral decisions which underly the funding of hostels rather than of sufficient housing for marginalized women. I examined the mechanics of the power of the hostels over the lives of their residents: rules and regulations, surveillance and the documentation of new "knowledges" about them. I probed the manner in which workers who wish to be of assistance to these women become the agents of their regulation. Finally, I looked at the issue of freedom of choice: what can we mean when we speak of agency for women who exist within such a profoundly limited range of options? The kinds of issues which I have addressed in this thesis will inform my future work.

*Brenda Doyle Farge*

Brenda Doyle Farge  
(Canada)

## USA

**Annmarie Adams**  
#7 - 1749 Oxford St.  
Berkeley CA 94709  
• 19th C. English houses  
and the culture of  
domesticity (PhD  
dissertation in architec-  
tural history)

### Advocates for Women's Housing

Contact: Linda Seiter,  
coordinator  
P.O. Box 1894  
Cincinnati OH 45201  
• a non-profit organiza-  
tion committed as a  
network of agencies,  
organizations, and  
individuals to advocate  
for solutions to the  
housing crisis facing  
women in the Cincinnati  
area • committees on  
advocacy, education,  
and funding

**Sherry Ahrentzen**  
School of Architecture  
and Planning  
University of Wiscon-  
sin-Milwaukee  
Milwaukee WI 53211  
• housing for non-  
traditional households  
• home-based work  
• communication  
technology and housing  
• birth environments  
• private/public space  
ideology

**Polly Allen**  
202 Erie St.  
Cambridge MA 02139  
• author of book,  
Domestic Liberty:  
Charlotte Gilman's  
Case for Socialized  
Housework; will be  
published in August  
1988 by University of  
Mass. Press, Amherst,  
MA 01004. Illustrated,  
Paperback & Hardcover.

**Elizabeth Anderson**  
12802 Westbranch Ct  
Houston TX 77072  
• family violence  
• health promotion

**Kathryn Anthony**  
Housing Research, U. of  
Illinois  
1204 West Nevada St.  
Urbana IL 61801  
• currently doing  
research on single-  
parent families and their  
housing environments

**Deipica Bagchi**  
Box 1452 (geog + earth  
science), SIU  
Edwardsville IL 62026  
• women in rural  
systems • project:  
women in energy crisis  
• publications: women  
in agricultural change

**Wylie Baker**  
272 Stonebridge Blvd  
St Paul MN 55105  
• feminist architecture

**Marjorie Bard**  
423 S Crescent Dr  
Beverly Hills CA 90212  
• battered women and  
homelessness • organ-  
izational culture and  
symbolism

**Lori Barg**  
RR 1, Box 82  
East Calais VT 05650  
• combination trades  
training/self help  
housing program that  
will train single parents  
in trade skills while they  
build their own houses  
• low-income women's  
construction training,  
employment and  
housing

**Betty Barker**  
104 Roosevelt Hall  
Eastern Michigan  
University  
Ypsilanti MI 48197  
• Coordinator, Women's  
Studies Program  
• Assistant Professor,  
Family and Child  
Development • Depart-  
ment of Human,  
Environment and  
Consumer Resources

**Sheila Barnes**  
573 W Delavan Ave  
Buffalo NY 14222  
• architecture and urban  
design • environmental  
sculpture • artist and  
low income housing

**Wendy Bertrand**  
478- 27th St  
San Francisco CA  
94131  
• organization of women  
architects • management  
to better the environ-  
ment • new manage-  
ment styles: how do we  
survive!

**Christine Bevington**  
840 Broadway  
New York NY 10003  
• urban housing for  
families with children

**Jacquelyn Beyer**  
3605 Leeds Lane  
Colorado Springs CO  
80907  
• women's/lesbian  
communities

**Charlotte Birdsall**  
228 City Hall  
City of Cincinnati, 801  
Plum St  
Cincinnati OH 45202  
• housing • community  
planning • social policy  
• new organization in  
Cincinnati: Advocates  
for Women's Housing



# NETWORK DIRECTORY

**Janet Boles**  
Dept of Political Science  
Marguerite University  
Milwaukee WI 53233  
•the feminist movement  
•the impact of women's  
policy networks on  
urban services

**Elise Boulding**  
206 - 624 Pearl St.  
Boulder CO 80302  
•International Feminist  
Futures Network  
workshop on imaging a  
world without weapons  
•new book: Ways of  
Knowing the Planet:  
Handbook for an  
Emerging World Civic  
Culture

**Myrna M Breitbart**  
318 Middle St.  
Amherst MA 01002  
•gender and environ-  
mental design •women  
and urban social  
struggles •women and  
housing and economic  
development

**Nina Brown**  
6201 Warner Dr.  
Los Angeles CA 90048  
•housing and women  
•women and planning  
•member of UCLA's  
Feminist Planners and  
Designers Group

**Shirl Buss**  
2232 Glencoe Ave  
Venice CA 90291  
•designing and build-  
ing children's play  
environments

**Anne Chapman**  
Western Reserve  
Academy  
Hudson OH 44236  
•gender •differences in  
spatial perceptions,  
abilities and experiences

**Dr. Louise Chawla**  
794 Ridgeview Dr  
Frankfort KY 40601  
•women's and  
children's environments  
•ecofeminism

**Susan Christopherson**  
106 W. Sibley Hall  
Cornell University  
Ithaca NY 14853  
•a course on gender  
issues in planning and  
architecture •research  
on women and regional  
corn markets  
•employment issues

**Margaret Barden Cline**  
61 Market Hill Rd.  
Amherst MA 01002  
•intergenerational  
housing •daycare

**Orabelle Connally**  
4715 16th NE  
Seattle WA 98105  
•community power  
•mental illness •social  
design

**Christine Cook**  
U of Minnesota, Dept of  
Design  
240 McNeal Hall  
St Paul MN 55108  
•housing •neigh-  
bourhood quality  
•housing alternatives  
for women and children

**Dana Cuff**  
School of Urban  
Planning-VKC-351  
University of Southern  
California  
Los Angeles CA  
90089.0042  
•housing •urban design  
•sociology of the design  
professions

**Carole Després**  
#2C - 1400 N. Lake  
Shore Dr.  
Chicago IL 60610  
•meaning in architec-  
ture •women and  
domesticity •the  
meaning of home

**Karen Dietrich**  
c/o D Dietrich- 125  
Christie St  
Ridgefield Park NJ  
07660  
•art •graphic design  
•architecture •intern-  
ships or education

**Joy M. Doyle**  
MacBrine Doyle  
Associates  
#5 - 2112 D St.  
Sacramento CA 95816  
•child care •transporta-  
tion/child care •living  
arrangements for the  
seriously mentally ill

**Riley Dunlap**  
Dept of Sociology  
Washington State U  
Pullman WA  
99164.4006  
•ecofeminism •gender  
differences in attitudes  
towards environment  
and technology

**Karla Dykes**  
234 Walnut Ave #4  
Santa Cruz CA 95060  
•housing: code enforce-  
ment

**Susan Edwards**  
1225 Pontiac St.  
Denver CO 80220  
•cultural landscape  
history •women and  
folklore •landscape  
architecture

**Kim L. England**  
62 W. Maynard  
Columbus OH 43202  
•women and employ-  
ment: feminization and  
suburbanization of  
clerical work

**Irene Fanos**  
20 - 26 31st St. 010  
Astoria NY 11105  
•childcare

**Sylvia F Fava**  
#41- 34-13 80 St  
Jackson Heights NY  
11372  
•gender and space:  
secondary analysis of  
national data •profile of  
women in physics

**Roberta Feldman**  
School of Architecture,  
Box 4348  
University of Illinois at  
Chicago  
Chicago IL 60680  
•women in public  
housing •women in  
architecture

**Marion B. Fox**  
211 Marvin Rd.  
Elkins Park PA 19117  
•employment  
•transportation

**Evelyn Franklin**  
240 McNeal  
St. Paul MN 55108  
•designed environ-  
ments and aging •low  
income housing •post  
occupancy evaluation  
•housing rehabilitation  
and housing  
management

**Dorit Fromm**  
3021 Deakin St.  
Berkeley CA 94705  
•community housing  
with shared services

**Sylvia Fuoss**  
#308 - 2250 Midland  
Grove Rd.  
St Paul MN 55113  
•University of Minne-  
sota graduate study in  
environmental design,  
dept. of design, housing  
and apparel •personal  
environmental consult-  
ant for allergies and  
sensitivities

**Marge Gladman**  
1112 B 8th St., #20  
Albany CA 94710  
•architecture and city  
planning issues of co-  
op, intergenerational,  
and single parent  
housing

**Alma Felix Green**  
Women's Development  
Corporation  
861A Broad St.  
Providence RI 02907  
•combining the  
personal and the  
professional •Willow  
Ave: housing for single  
parents •women's  
construction employ-  
ment program

**Eve Gruntfest**  
Department of  
Geography  
University of Colorado  
Colorado Springs CO  
80933-7150  
•women and sense of  
place •women's  
"topophilia"

**Nancy L. Hadley**  
Director, Program  
Management  
NYS Div. of Housing,  
Comm. Renewal  
38 - 40 State St.  
Albany NY 12207  
•housing •real estate  
finance •real estate  
development

# NETWORK DIRECTORY

**Heidi Hansen**  
9 Monterey Circle  
Woodland CA 95695  
•architecture •people/  
environment relation-  
ships •housing

**Charlotte Hedberg**  
5312 Westpath Way  
Bethesda MD 20816  
•suburbanization in  
U.S. and Sweden  
(especially Washington  
DC/Stockholm)

**Susan Hobart**  
509 Russell St.  
Madison WI 53704  
•housing •cooperatives  
•tenant management

**Geralyn Hoerauf**  
125 Fiske St.  
Waterbury CT 06701  
•daycare facilities  
•elderly housing  
projects •innovative  
housing opportunities  
for single parents &  
families •development  
of "incubator" retail  
space for economically  
disadvantaged women  
enterprises

**Briavel Holcomb**  
Urban Studies,  
Livingston College  
Rutgers University  
New Brunswick NJ  
08903  
•urban revitalization  
•women legislators and  
feminist legislators

**Arlene Hopkins**  
2621 Fifth St.  
Santa Monica CA  
90405  
•architecture

**Jaimie Horwitz**  
Dept. of Architecture,  
Iowa State U.  
156 College of Design  
Ames IA 50011  
•I'm in the midst of  
evaluating U.S. retire-  
ment communities (75%  
women) and digging  
into the archives to  
understand the social  
categories, social  
consciousness and  
design values that have  
generated this type of  
built form/way of living

**Mary Jane Kaniuka**  
321 - 4th St. S.E.  
Washington DC 20003  
•housing •working  
women •single mothers

**Carolyn Keith**  
#9 - 2583 N. Murray  
Ave.  
Milwaukee WI 53211  
•aging/residential care  
facilities •older women  
•suburbia •housing and  
middle-aged women

**Marie Kennedy**  
25 Harvard Ave.  
Brookline MA 02146  
•community develop-  
ment in theory and  
practice, esp. relations  
to intersection of racism  
and sexism

**Susan Kenney**  
88 Willett St 1-E  
Albany NY 12210  
•occupation: NY State  
Div. of Budget •Presi-  
dent of Board: Capital  
District Community  
Loan Fund •interests:  
socially responsible  
investment

**Nancy Murphy**  
Kincaid  
88 W. 29th  
Eugene OR 97405  
•environmental  
assessments •citizen  
involvement •energy  
planning &  
conservation

**Nana L. Kirk**  
800 Arlington Ave.  
Berkeley CA 94707  
•housing •women in  
urban environments  
•perceptions of safety

**Stephan Klein**  
2 Cornelia St.  
New York City NY  
10014  
•technology •automa-  
tion of offices •clerical  
work

**Bernadette Kowey**  
4347 NE Flanders St.  
Portland OR 97213  
•daycare policy/  
provision •housing for  
ex-psychiatric patients

**Denis Le Cam**  
3D - 214 Clinton St.  
Brooklyn NY 11201  
•urban co-operatives  
•housing for singles  
•job sharing

**David Lee**  
Dept of Geography  
Florida Atlantic Univer-  
sity  
Boca Raton FL 33431  
•women in geography  
•landscape •bibliogra-  
phy

**Carla L. Lerman**  
413 W. Englewood Ave.  
Teaneck NJ 07666  
•developing and  
building new and  
renovated housing for  
low and moderate  
income individuals and  
families

Matrix is a multi-racial women's architectural co-operative, the first of its kind in Britain. We set up in 1981 with the aim of working with women's groups and on projects which support women's initiatives. We have grown quickly from three part-time architectural workers to nine and have recently moved to a larger office in Hackney, East London. We are now providing conventional architectural services for a range of different projects. In addition we spend about one-third of our time doing educational and community development work, e.g. carrying out feasibility studies, teaching technical drawing classes and research and publications.

We provide a full range of architectural services. Our clients include women's groups, housing organisations, community groups, childcare organisations, women's business initiatives, worker cooperatives and private individuals. We aim to produce high quality buildings which satisfy their users, however small the project. We specialise in working with people who have traditionally been excluded from involvement in the design of buildings. Consultation and the sharing of information with clients is our priority. Many of our ideas about the way we work with clients stem from our founding commitment to involving women in the design and production of buildings.

When deciding which projects to work with, we try to prioritise black women's groups and lesbian groups. As it is still women who are mainly responsible for childcare, who are carers for people with disabilities, who spend more time in the home and are the main movers in tenants and community groups, the kinds of work we do vary enormously. As a result of this combination of different experiences, our architectural work is continually being influenced by the comments of client groups and our educational work is informed by day-to-day practical experience.

Matrix Feminist Design Co-op  
(England)

**Kathleen Lestina**  
36844 Laak Lane  
Dousman WI 53118  
•designer of children's  
environments  
•researcher on transi-  
tional housing for  
women and children

**Lyn H. Loffland**  
523 E Street  
Davis CA 95616  
•women and planning  
practice •women in  
public space

For the past two years I have worked in a small landscape-architecture firm, with two friends, Titia Hajonides and Geerdiën Krijnen. The firm is called Zijaanzicht (in free translation "her side view"). We started this firm after our studies. During our studies we had done a project about a park in Amsterdam, and our research question was: if you design a park for women, is it different from a "normal" park? We talked with a number of women-users of the park, women who come there with their children, older women who sit all day in the park, talking and drinking coffee. The answer to our question was: yes, a park for women is different. In most parks there is a lack of facilities for women, such as toilets, a bathroom to refresh babies and children. And an important aspect in the design of a park is social safety. Because of social safety you should design a clear build-up of the park, escapeways, and forms of social control such as a restaurant or café. By doing this project we realized that there is much to do in the designing of public, outdoor places that offer control and safety to women. Consequently, we started our firm on this specific item.



Until now we have been busy with several aspects in planning and social safety. In the last few years social safety has been taken more and more seriously by communities in Holland. So we have received lots of projects in different communities. We have done research and design work to improve the area of a hospital (in many places hospital areas are found to be very unsafe, especially by the nurses), for living-areas and parks. And we have written a book on this theme (title: "Buiten gewoon veiling", in English, "Outdoor Safety"). At this moment we are working on the railway-station of Leiden, a

very busy station. We were asked by the community of Leiden to do proposals to improve the unsafe walking and cycling routes to the station and to give an opinion on the plans which are being made for a new station-building and surroundings. This is a very interesting project to work on; we talked with many participants to ask their opinion on the plans and the social safety of the area, and now we have a good survey of many different opinions on the plans for the area.

In the years we have been working as a firm, we can see that the subject of social safety is being given more and more consideration, and a lot of knowledge has been developed in this area. It is very stimulating to see how in all different communities women can use this knowledge and support from women in other towns to start to do something against the lack of safety in the streets. For us there is still a lot of work to do to design safe and beautiful places.

**Annemarie Lodder**  
(Holland)

**Ms. Jamie Malano**  
#18 - 70 A Fremont St.  
Bloomfield NJ 07003  
•student of architecture  
•working on the completion of an undergraduate professional degree at New Jersey Inst. of Technology, Newark, NJ

**Janaea Martin**  
Program in Social Ecology  
University of California  
Irvine CA 92717  
•stress in the academic environment •history of women in American psychology •gender attributions •campus ecology

**Maria T. Martinez Diez**  
G.P.O. Box 458  
San Juan Puerto Rico 00936  
•social stigma and mental health •co-op housing

**Kathryn McCamant**  
2231 McKinley St.  
Berkeley CA 94703  
•cohousing •housing and urban design  
•currently writing about my year's research with husband/partner on Danish cooperative housing or cohousing

**Janet McClain**  
PO Box 6677  
Ithaca NY 14851  
•women and housing  
•effects of income and social security policies on older women  
•problems of rural women and farm workers

**Prof. Margarita McCoy**  
1625 Kashlan Rd.  
La Habra Heights CA 90631  
•planning professor at the California State Polytechnic University

**Colette Meunier**  
1560 Sacramento St.  
Berkeley CA 94702  
•housing •person-environment interactions •social equity issues

**Janice Monk**  
Women's Studies  
University of Arizona  
Tucson AZ 85721  
•feminist geography  
•landscape •migration and development  
•curriculum integration

**Claudia Morgan**  
251 W 89 #10E  
New York City NY 10024  
•world future

**Anne Vernez Moudon**  
Univ. of Washington  
JO - 40  
Seattle WA 98795  
•Public Streets For Public Use, Van Nostland 1987

**Lin Nelson**  
National Women's Health Network  
122 Milnor Ave.  
Syracuse NY 13210  
•women and occupational/environmental health •gender, class and race in relation to environmental activism  
•projects: resource guide to women and occupational/environmental health; Akwesasne Environment/Mother's Milk Project (research consultant)

# NETWORK DIRECTORY

## Maie Nygren

6800 Mission Rd  
Fallon NV 89406  
•human dimensions in housing

## Ellen Owens

1813 Carleton St #1  
Berkeley CA 94703  
•housing for female-headed households

## Joyce Owusu-Bempah

532 E. College Ave., 8-C  
State College PA 16801  
•landscape designing  
•greening the city project in developing countries

## Jane Peters

7304 N Kerby  
Portland OR 97217  
•technology and social policy •energy conservation

## Jan Philips

182 Sabattus St  
Lewiston ME 04240  
•women and housing

## Sharin Pollak

41 A Coleridge St  
San Francisco CA 94110  
•groundswell project  
•soft architecture-organizational systems

## Sigrid Miller Pollin

633 Spruce St  
Riverside CA 92507  
•architecture •teaching architectural design at the California Polytechnic •practicing architecture and planning in Riverside, CA

## Alice Quaintance

515 1/2-20th E  
Seattle WA 98112  
•homelessness and the built environment

## Marsha Ritzdorf

PPPM/ Hendricks Hall  
University of Oregon  
Eugene OR 97403  
•the impacts of land use and zoning on women and children •planning education

## Leanne Rivlin

202 Seeley St  
Brooklyn NY 11218  
•home and homelessness •public open spaces •institutional settings

## Julia Robinson

110 Architecture,  
University of MN  
89 Church St  
Minneapolis MN 55455  
•research on housing for the developmentally disabled •shelter for battered women •teaching feminist critique of architectural theory

## Susan Saegert

CUNY Grad Centre  
33 W 42nd St  
New York City NY 10036  
•forthcoming book with Jacqueline Leavitt: The Modern Housing Crisis: The Making of Community Households (NY, Columbia U. Press); looks at women's special contributions to low income co-ops

## Anne Shlay

Institute for Policy Studies  
Shriver Hall, John Hopkins  
Baltimore MD 21218  
•banking •family policy •women and work •urban policy

## Lynda H Schneekloth

The Caucus Partnership  
601 West Ferry St  
Buffalo NY 14222  
•architecture •landscape architecture •planning •women and space

## Louise Scott

Maiden lane  
Durham CT 06422  
•historical perspective (through painting) of space use by women

## Joni Seager

167 Willow Ave  
Somerville MA 02144  
•ecology •housing •international feminism

Priscilla Senior  
11050 SW Barnes Rd  
Portland OR 97275  
•women and architecture •urban horticulture •women and technology

## Nancy Solomon

25-82 43rd St  
Astoria NY 11103  
•homelessness •homesteading •mass housing design that encourages tenant participation

## Karin Sommer

10338 Colorado Rd  
Bloomington MN 55438  
•housing •sociology

## Edwyna Spiegel

#2 - 3202 Sawtelle Blvd.  
Los Angeles CA 90066  
•affordable housing development through new techniques, policies, and materials, and historic preservation

## Susan Stall

2626 N Richmond  
Chicago IL 60647  
•study of women and community organizing a housing centre in Chicago

## Renee Steinhagen Nat'l Coalition for the Homeless

16C - 150 Charles St.  
New York NY 10014  
•housing policy •comparative issues concerning homelessness  
•housing advocacy and litigation

## Kathryn Studwell-Colley

3039 Alameda De Las Pulgas  
Menlo Park CA 94025  
•city planning •economic development  
•chilcare •member of Innovative Housing, APA

## Jacquie Swaback

Sacramento Childcare Coordinator  
Urban Interdependencies, PO Box 60273  
Sacramento CA 95860  
•child care; zoning regulations, development, etc.

## Anne L. Szatrowski

4022 N.E. 110 St.  
Seattle WA 98125  
•architecture as art study •"temenos" — A Home Study" •community •sociology •feminism: "cost-effective" •women and literature

## Cathlene Thomas

1810 Park Rd. N.W.  
Washington DC 20010  
•women's employment and community economic development  
•currently working with major service sector union to organize Washington, DC janitors, who are predominantly women of colour

## Brenda M. Torpy

160 Intervale Ave.  
Burlington VT 05401  
•housing alternatives •co-ops and community land trusts •progressive city politics and programs •community organizing

## Jonathan Tucker

330 Bridge Rd.  
Florence MA 01060  
•community planning •design development •planning •history •feminist theory •women's issues

## Holly Van Houten

#5 - 1436 S. Holt Ave.  
Los Angeles CA 90035  
•women and work

## Ellen M. Vanderslice

2951 N.W. Raleigh St.  
Portland OR 97210  
•urban housing •transportation •child care

## Mary Vogel-Heffernan

University of Minnesota, 110 Architecture  
89 Church St. SE  
Minneapolis MN 55435  
•housing for single parents •architecture •urban design

**Peng Wang**  
#2 - 2124 Center St.  
Berkeley CA 94704  
•open space •spatial  
division of labour

**Judith Wasserman**  
#102 - 75 Magazine  
Cambridge MA 02139  
•the empowerment of  
women in developing  
non-profit housing •the  
importance of the  
natural environment in  
urban area

**Lesley Watson**  
#2 - 412 Euclid Ave.  
Oakland CA 94610  
•accessory apartments  
in single family housing  
•changing land use in  
the suburbs •how to  
provide affordable  
housing in big cities

**Leslie Weisman**  
#3K - 99 Bank St.  
New York NY 10014  
•women and housing  
•feminist theory of  
architecture and  
urbanism •feminist  
environmental/  
architectural design  
education

**Dr. Sylvia White**  
2338 Observatory Ave.  
Los Angeles CA 90027  
•Professor of Urban and  
Regional Planning  
•work on gender issues  
in Africa and Costa Rica

**Susie Wirka**  
1542 S. Curson Ave.  
Los Angeles CA 90019  
•Feminist Planners and  
Designers Group,  
University of California,  
Los Angeles, 405  
Hilgard Ave., Perloff  
Hall, Los Angeles, CA  
90024 USA

**Patricia Wittberg**  
Sociology/ Anthro dept  
Fordham University  
Bronx NY 10458  
•hope to begin research  
soon on a food co-op in  
the South Bronx

**Women's Economic  
Development Group**  
Centre for Public  
Service  
TUFTS University, 97  
Talbot Ave.  
Medford MA 02155  
•community economic  
development •speaker  
series •bibliographic  
research

**Women's Inst. for  
Housing & Economic  
Development**  
Attn: Joan Forrester  
Sprague  
179 South St.  
Boston MA 02111  
•housing and economic  
development (primarily  
real estate) for groups  
helping low income  
women •development  
consulting, workshops  
and publications

**Margaret D. Woodring**  
938 B Street  
San Rafael CA 94901  
•international develop-  
ment and housing

**ZIMBABWE**  
**Frances A. Chinemana**  
c/o Zimconsult  
P.O. Box 4158  
Harare  
•women in rural  
development

## PROFILE OF OUR FOUNDERS

Incredibly, it's 11 years since the first issue of *Women and Environments* appeared. We've grown, expanded, and matured, and our success is due in large measure to our founders, Gerda Wekerle and Rebecca Peterson. They had the foresight, the energy, and the determination to persist in creating what they knew would be an important publication. Their association with the magazine has been long and fruitful. Though they are taking a much deserved rest from *Women and Environments*, they are hardly inactive.

Both Gerda and Becky are alive and well and living, still, in the Faculty of Environmental Studies at York University in Toronto, where they have been for the past 15 years.

**Gerda Wekerle** claims to be getting lazier by the day, though her accomplishments indicate anything but torpor. She was recently in Los Angeles to address "Planning for the Real Majority" at a feminist planners conference. A report which she completed last year for Canada Mortgage and Housing Corporation (CMHC) on women's housing in eight Canadian cities has just been released (it is available from CMHC's Ottawa office). A draft of her book, *Women House Themselves*, should be ready by December; this draws on the CMHC study as well as her extensive research throughout North America.

As part of her work with the Metro Action Committee on Public Violence, Gerda is carrying out a security audit of subway stations in Metropolitan Toronto. She and Brent Rutherford, a colleague in Environmental Studies, are conducting a study funded by the Social Sciences and Humanities Research Council on women's transportation patterns and women's work in Toronto.

She is drafting another book, tentatively titled *Women Restructuring the City*, which will draw on courses she has taught over the last 12 or 13 years and will address a range of issues related to women in urban environments. All this, in addition to her teaching and advising roles.

In her spare time, Gerda enjoys gardening and Tai Chi. This summer, she is taking her first real vacation in many years and will spend the month of August travelling in the Maritimes with her husband and her daughter.

**Rebecca Peterson** continues to teach courses in Environment and Behaviour, Women and Environments, and the Behavioural Basis of Planning and Design. One of her current research interests is the development of theory in the area of women and work environments. She spent a three month research leave last year in the Program in Social Ecology at the University of California (Irvine) where she participated in a research project dealing with work environments. She is developing a new course on Women and Work Environments which will be offered for the first time in the Winter 89 term. In addition, she has participated this year in a committee which is planning a Graduate Program in Women's Studies for York University.

Her review paper, "Gender Issues in the Home and Urban Environment," is included in Erwin Aube and Gary Moore's volume *Advances in Environment, Behaviour, and Design* (Plenum Press, 1987).

Becky is actively engaged in the delicate balancing act of career and family. As the parent of two small children, she has become involved in organizational issues related to alternative schools, day care, and child care.

## Women's Housing Needs:

**A Re-Evaluation of Policy and Practice**  
*Angela Evans*

Working Paper #24, School of Urban and Regional Planning, U. of Waterloo, Waterloo, Ont. N2L 3G1. \$5.00

Although women constitute a growing sector of the housing market, their housing needs have been ignored by government agencies and the conventional building industry. This paper addresses women's changing shelter needs and explains the demographic and economic factors that have influenced these needs. Examined are: alterations in the family structure (i.e. single parents, the high divorce rate) and how these alterations necessitate a new approach to housing; a specific discussion of women's housing needs; and, a criticism of conventional housing. Also included are some examples of more appropriate housing, both existing and proposed that encompasses the needs of women and their families.

## Women's View on Housing

*Housing Corporation of New Zealand*

P.O. Box 5009, Wellington, New Zealand, 1987. 82 pp.

This report details the views of women on housing in New Zealand. The Housing Corporation of New Zealand initiated the submissions, requesting the opinions of women and women's groups throughout the country. 173 responses were received from individuals and 171 from groups.

The report examines the views expressed in the submissions and focuses on the following areas: The Housing Corporation itself; Rental Housing; Home Ownership; Marriage Breakdown; Maori Housing; and, Design—Houses and Communities. At the conclusion of the report there is a general overview and a response by the Housing Corporation to the issues raised.

This report is a valuable resource to anyone who is concerned that more attention be paid to women's needs in the formulation of housing policy.

## Collaborative Communities

*Ecumenical Association for Housing*

California: 1988. 200 pp. \$12.

This report by the EAH examines the implications of collaborative housing for the United States. Using the example of

six European collaborative communities to illustrate the economic and development process, American housing models are proposed and discussed. Collaborative housing is flexible and not limited to group size or one type of ownership. This report explores the many potentials offered by adopting such a concept. For more information contact: EAH, P.O. Box 1410, 1510 Fifth Ave., San Rafael, CA 94915 USA.

## Women Activists: Challenging the Abuse of Power

*Anne Witte Garland*

New York: The Feminist Press at the City University of New York, 1988. 146 pp. \$9.95

This book describes the experiences of 14 women who became activists when their personal lives were threatened by injustices. In each case the women did not set out to become activists and the book shows how 'ordinary' people can empower themselves by organizing and taking collective action.

There are three sections to the book—Community and Neighbourhood; Environment and Public Safety; Justice and Peace, that cover such subjects as: toxic waste sites, poverty, corporate greed, bigotry; and the struggle of the Greenham Common women's protest against nuclear armaments.

## Women and Peace: Theoretical, Historical and Practical Perspectives

*Ruth Roach Person, ed.*

London: Croom Helm, 1987. 249 pp.

The papers in this book were collected from two academic conferences centering around women and peace. All the contributors are women educators, scholars and peace activists and the material they chose to present is suitably diverse; from Yvonne Aleksandra Bennett's biographical examination of Vera Brittain and the Peace Pledge Union, to Setsuko Thurlow's paper on the Role of Women in the Japanese Peace Movement since the atomic bombing of Hiroshima and Nagasaki. Other topics include: Feminism and Pacifism: The French Connection; Teaching for Peace in the Secondary School; and, The Participation of Women in the Belgian Peace Movement.

**Growing Strong: Women in Agriculture**  
Canadian Advisory Council on the Status of Women, Box 1541, Station B, Ottawa, Ont. K1P 5R5, 1987.

This collection of articles by Ginette Busque, Michelle Boivin, Julie Lee, and Pamela Smith examines the reality of Canadian women in agriculture. The articles discuss the concerns of these women, concerns such as: the need to recognize women as agricultural producers and partners on the family farm (the most recent statistics indicate that 87% of family farms belong to a single owner, usually the husband); access to child care, training programs and services for women who are victims of violence; the promotion of health and safety on farms. There are also interviews with the immigrant women who make up the majority of the itinerant labour force. Growing Strong also includes bibliographic and audio-visual references and is available free of charge from the above address.

## Women and Environment in the Third World: Alliance for the Future

*Irene Dankelman, Joan Davidson*

London: Earthscan Publications, 1988. 210 pp.

In the Third World the management of natural resources - water, soil, forests - is largely handled by women. In fact ninety per cent of women in the Third World depend on the land for their survival. Yet these women are ignored by international development organizations who neglect to consult or consider them when projects are implemented in their countries.

This book addresses these concerns in a competent and thorough manner. The book is divided into two sections. The first section is composed of case studies that explore women's involvement in the consumption and management of natural resources. The second part of the book takes the form of interviews with women conservationists from the Third World and gives a succinct account of the problems women face in relation to the land, problems such as being able to sustain the natural resources when women in the Third World are often forced by their poverty and living conditions to exploit those resources in order to survive. Also examined are the ways in which women can organize to fight these environmental and economic challenges.

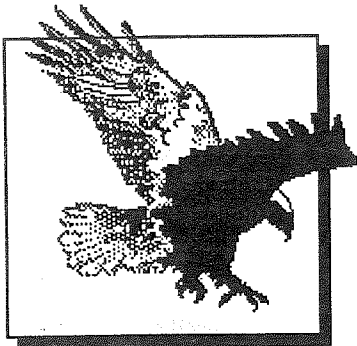

## WOMEN IN NATURAL RESOURCES

is a vital resource for the woman resource professional. We present information, ideas, and technical articles for,

from, and about women in forestry, wildlife, fisheries, range, recreation, and related social sciences. For those who need support—and for those who have a sense of pioneering—in the growing new workforce. Check us out.

Send \$30 for a quarterly individual subscription to:

**WiNR**  
**P.O. Box 9003**  
**Moscow, Idaho 83843**  
**USA**

## The Womanist

*A new feminist newspaper  
distributed nationally*

6 issues/year:

- \$5-\$10 individual
- \$25 sustaining
- \$15 institution

*The Womanist*  
P.O. Box 76, Stn B,  
Ottawa, Ont K1P 6C3  
(613) 230-0590

## Life Spaces

**GENDER,  
HOUSEHOLD,  
EMPLOYMENT**

Edited by  
CAROLINE ANDREW &  
BETH MOORE MILROY

The articles in this book focus on women and their experiences in Canadian urban settings and illustrate the importance of gender in the development of urban areas. Written by some of Canada's top researchers in the field and presenting materials not available elsewhere, the book fills an important gap in women's studies. The annotated bibliography—in itself a major contribution—will prove invaluable to others doing work in the same subject.

Cloth, \$16.95

## The University of British Columbia Press

6344 Memorial Road  
Vancouver, B.C.  
V6T 1W5

**DON'T LET US LOSE YOU!**

Send your change of address to:

**Women and Environments**

c/o Centre for Urban and

Community Studies

455 Spadina Ave.

Toronto, Ont. M5S 2G8

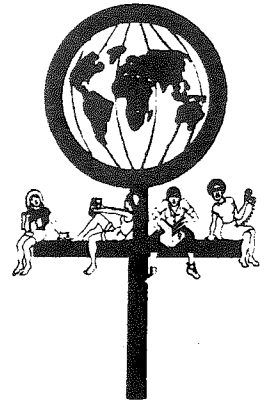

**SUBSCRIPTION PRICES**

INDIVIDUALS \$13.00

INSTITUTIONS \$20.00

OVERSEAS ADD \$5.00

**THIS ISSUE:**

**\$3**